

MİMARİ SİSTEMLER

55T - YALITIMLI KAPI PENCERE SİSTEMLERİ

55T - INSULATED DOOR WINDOW SYSTEMS

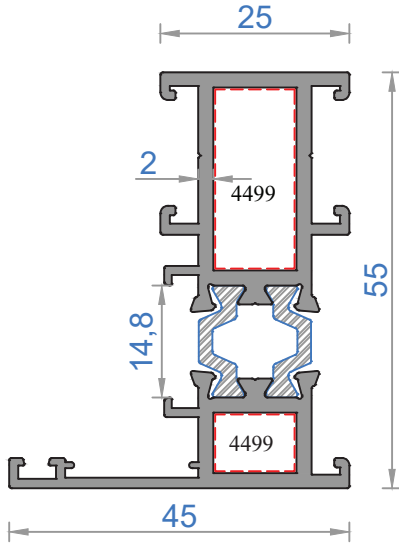

Sistem Kodu 4200-4201*

Ağırlık (kg/mt)	1,243
Statik Jx (cm ⁴)	15,10
Statik Jy (cm ⁴)	3,37

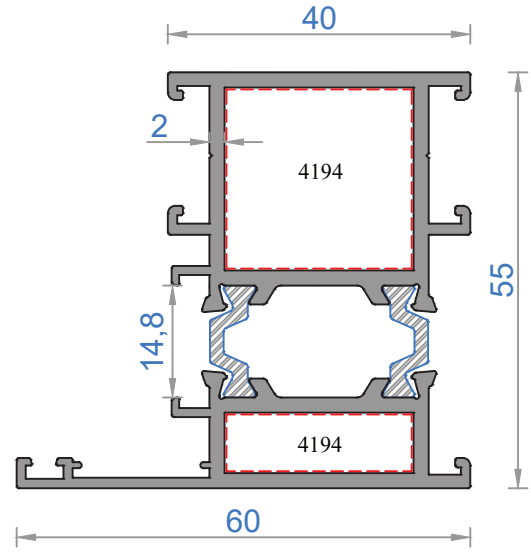

Sistem Kodu 4202-4203

Ağırlık (kg/mt)	1,581
Statik Jx (cm ⁴)	20,31
Statik Jy (cm ⁴)	9,98

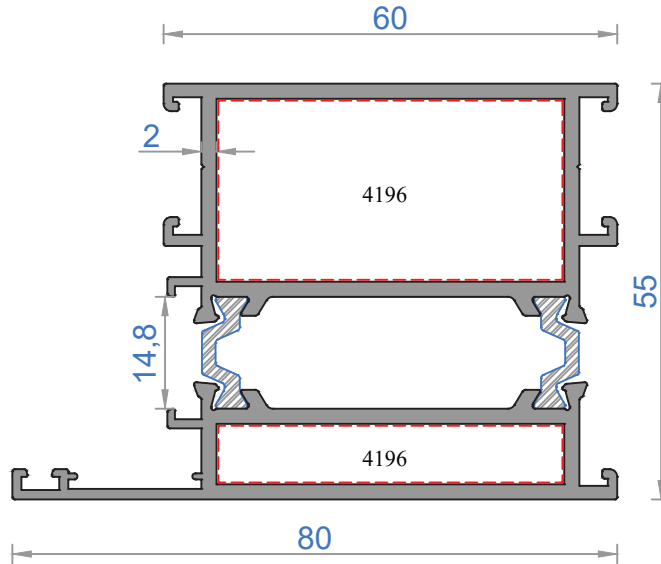

Sistem Kodu 4204-4211*

Ağırlık (kg/mt)	2,019
Statik Jx (cm ⁴)	24,29
Statik Jy (cm ⁴)	32,05

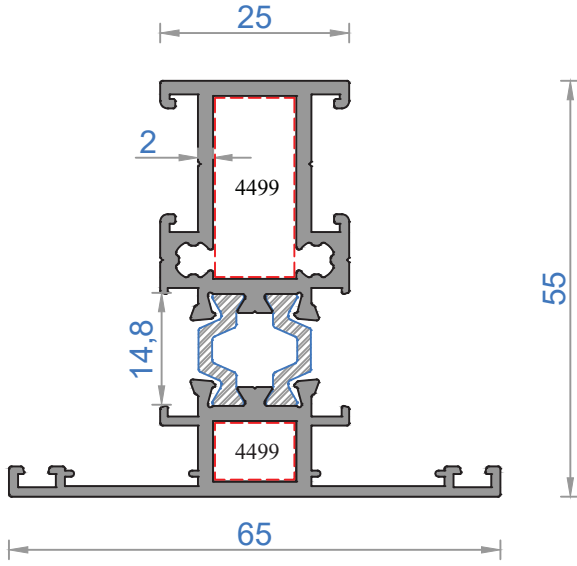

Sistem Kodu	4206-4207*
Ağırlık (kg/mt)	1,396
Statik <i>Static</i> Jx (cm ⁴)	16,64
Jy (cm ⁴)	6,43

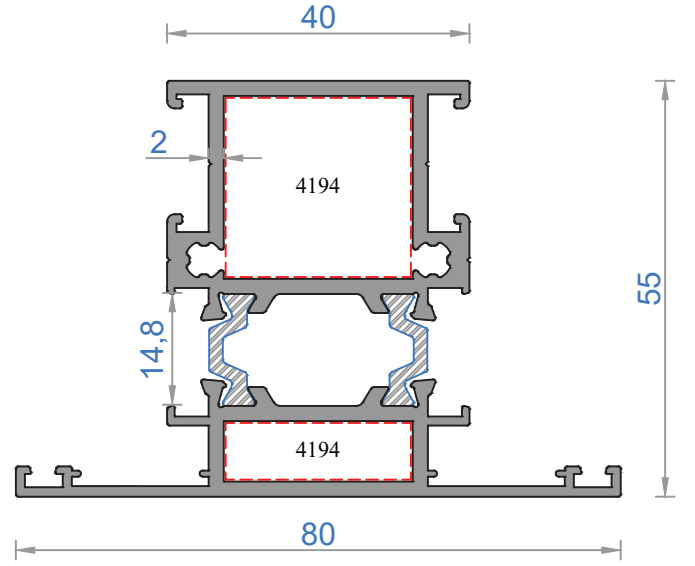

Sistem Kodu	4208-4209
Ağırlık (kg/mt)	1,750
Statik <i>Static</i> Jx (cm ⁴)	21,51
Jy (cm ⁴)	15,67

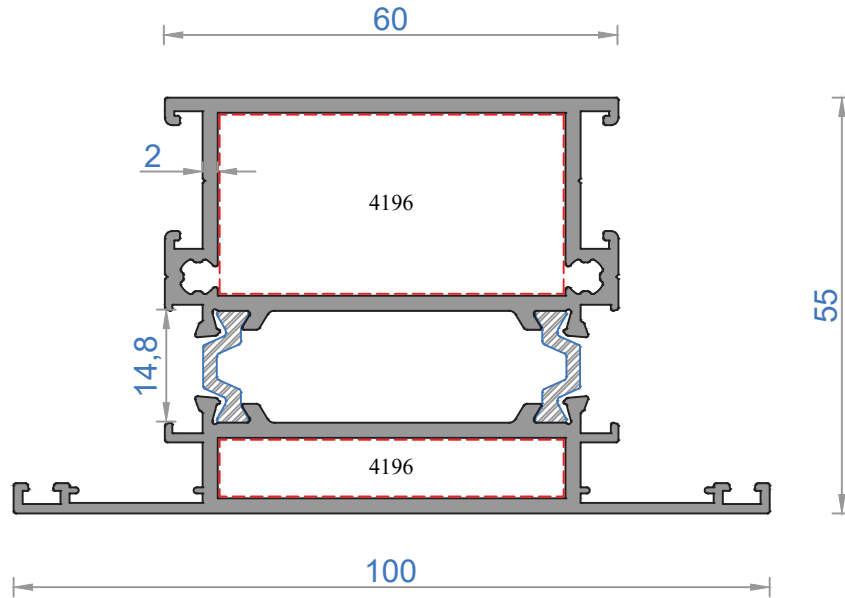

Sistem Kodu	4205-4210*
Ağırlık (kg/mt)	2,174
Statik <i>Static</i> Jx (cm ⁴)	27,97
Jy (cm ⁴)	38,85

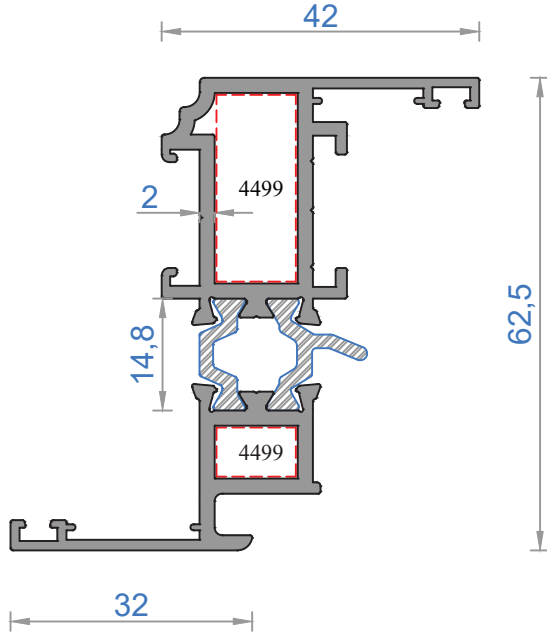

Sistem Kodu 4212-4213*

Ağırlık (kg/mt) 1,377

Statik Jx (cm⁴) 22,68

Statik Jy (cm⁴) 3,77

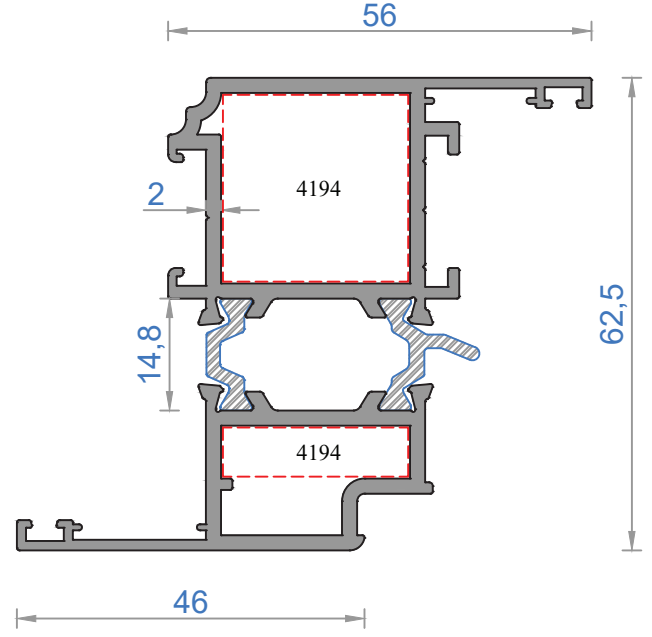

Sistem Kodu 4214-4215

Ağırlık (kg/mt) 1,717

Statik Jx (cm⁴) 29,98

Statik Jy (cm⁴) 10,18

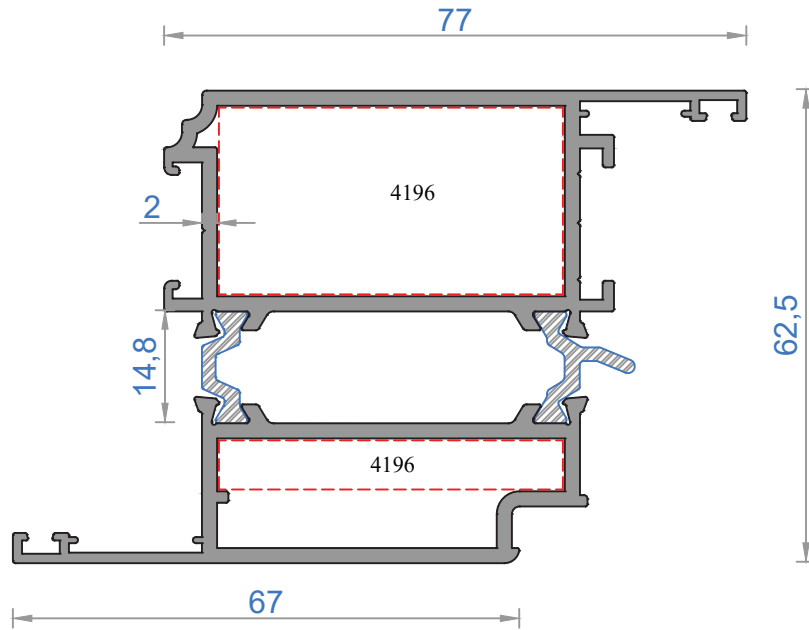

Sistem Kodu 4216-4217

Ağırlık (kg/mt) 2,173

Statik Jx (cm⁴) 25,84

Statik Jy (cm⁴) 45,54

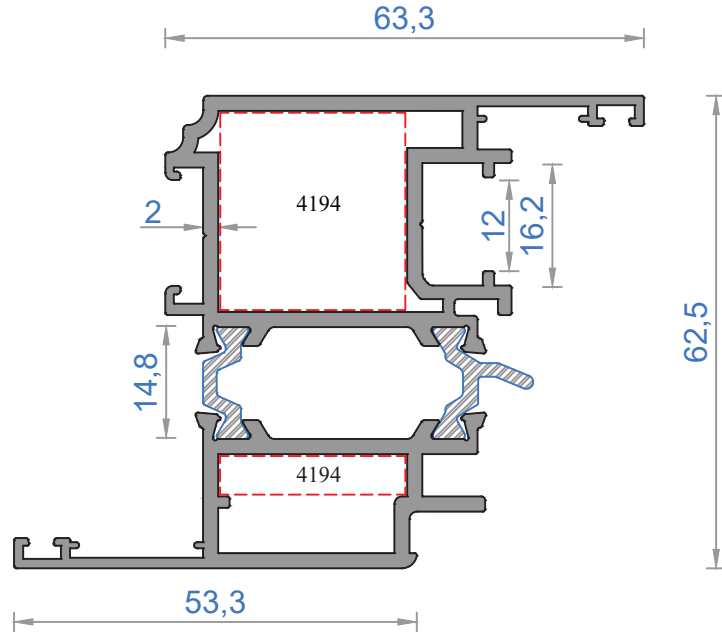

Sistem Kodu 4218-4219

Ağırlık (kg/mt) 1,953

Statik Jx (cm⁴) 35,27

Statik Jy (cm⁴) 14,75

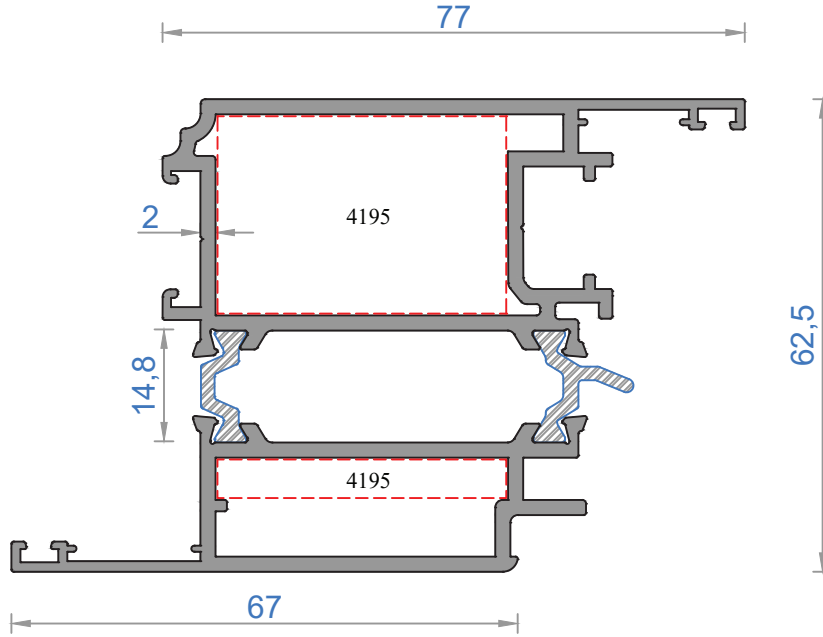

Sistem Kodu 4220-4221*

Ağırlık (kg/mt) 2,257

Statik Jx (cm⁴) 46,60

Statik Jy (cm⁴) 25,85

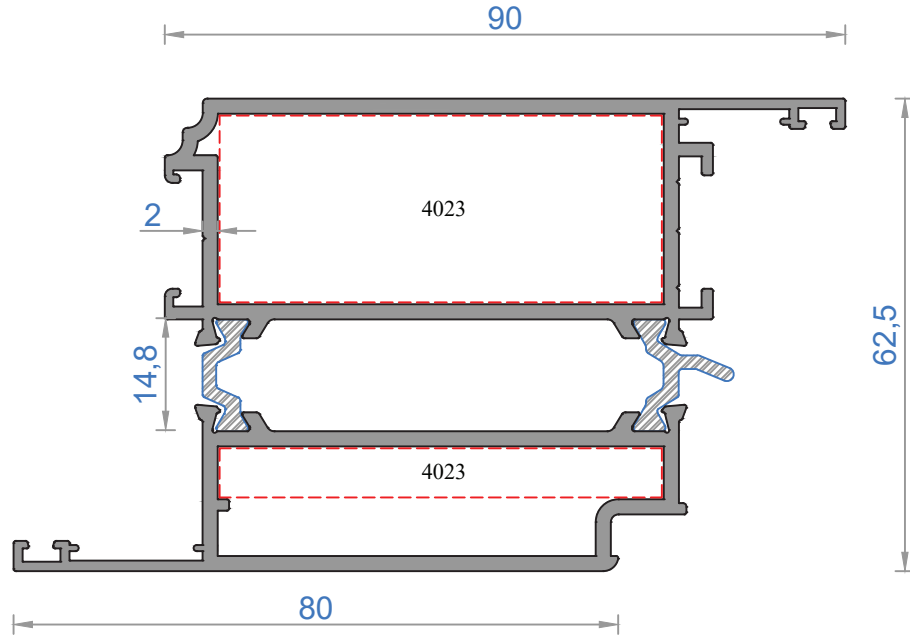

Sistem Kodu 4232-4233*

Ağırlık (kg/mt) 2,455

Statik Jx (cm⁴) 34,95

Statik Jy (cm⁴) 63,76

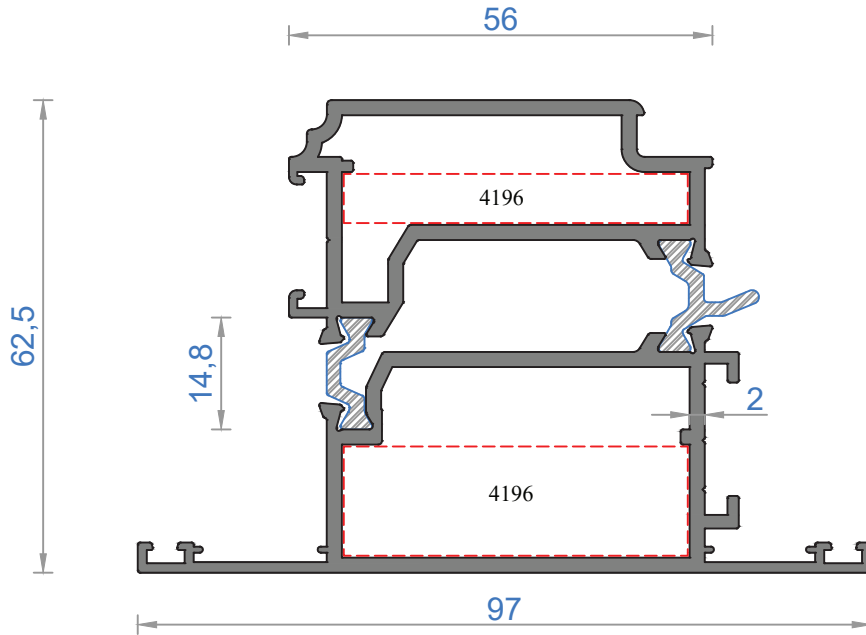

Sistem Kodu 4222-4223

Ağırlık (kg/mt) 2,212

Statik Jx (cm⁴) 33,91

Statik Jy (cm⁴) 36,58

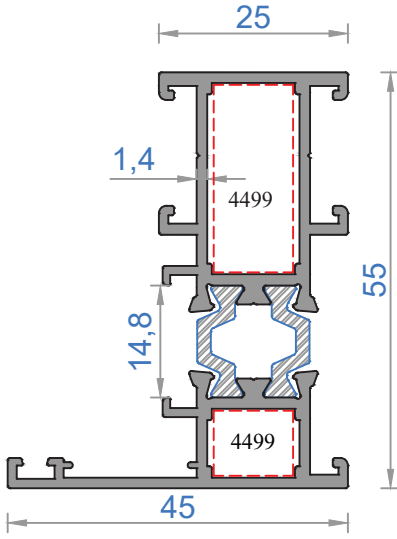

Sistem Kodu	4300-4301
Ağırlık (kg/mt)	1,084
Statik J_x (cm ⁴)	13,05
Statik J_y (cm ⁴)	3,15

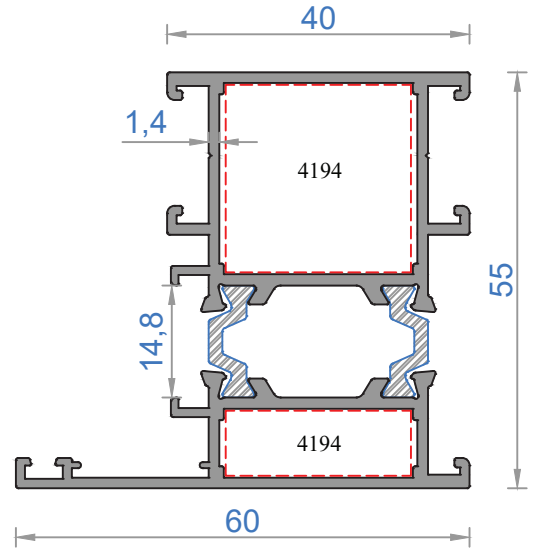

Sistem Kodu	4302-4303
Ağırlık (kg/mt)	1,338
Statik J_x (cm ⁴)	17,05
Statik J_y (cm ⁴)	8,91

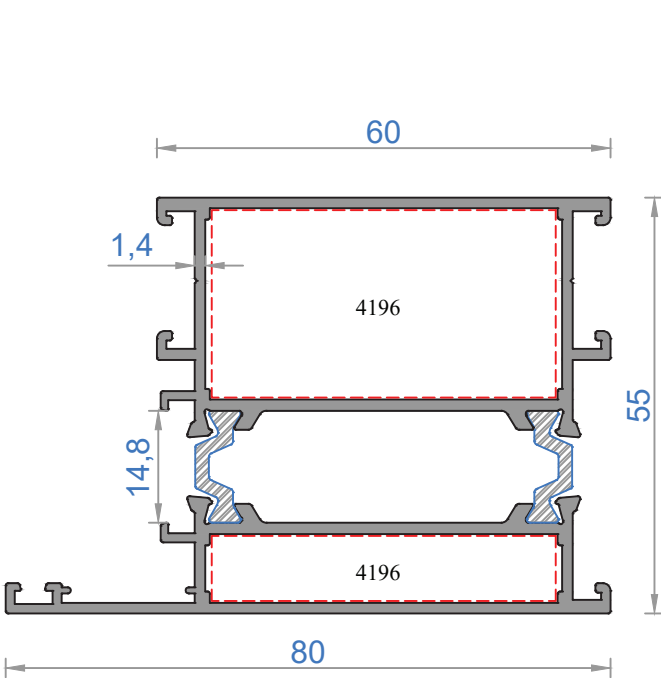

Sistem Kodu	4304-4311*
Ağırlık (kg/mt)	1,653
Statik J_x (cm ⁴)	19,33
Statik J_y (cm ⁴)	27,92

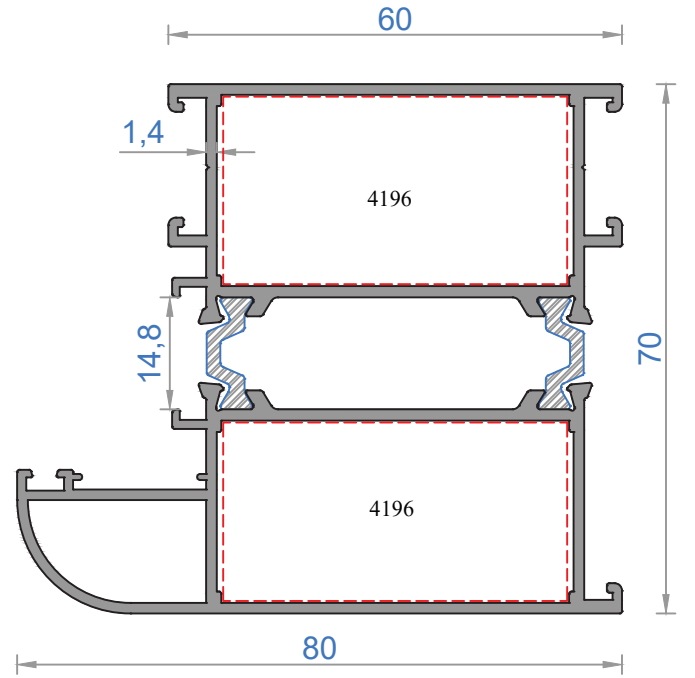

Sistem Kodu	4304-4330
Ağırlık (kg/mt)	1,889
Statik J_x (cm ⁴)	41,72
Statik J_y (cm ⁴)	28,52

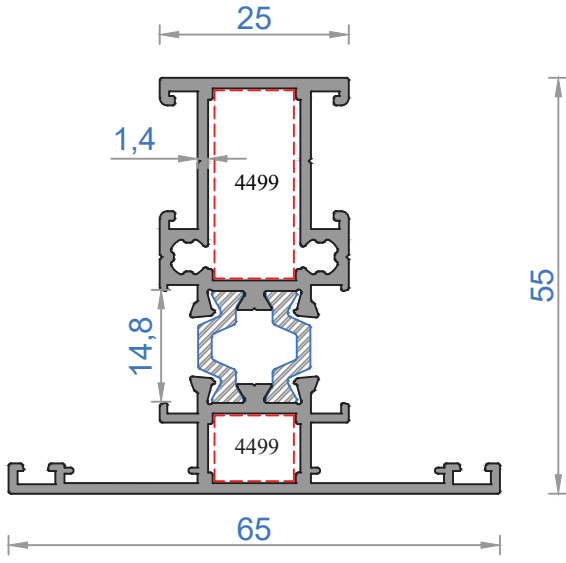

Sistem Kodu	4306-4307
Ağırlık (kg/mt)	1,229
Statik J_x (cm ⁴)	14,40
Statik J_y (cm ⁴)	6,25

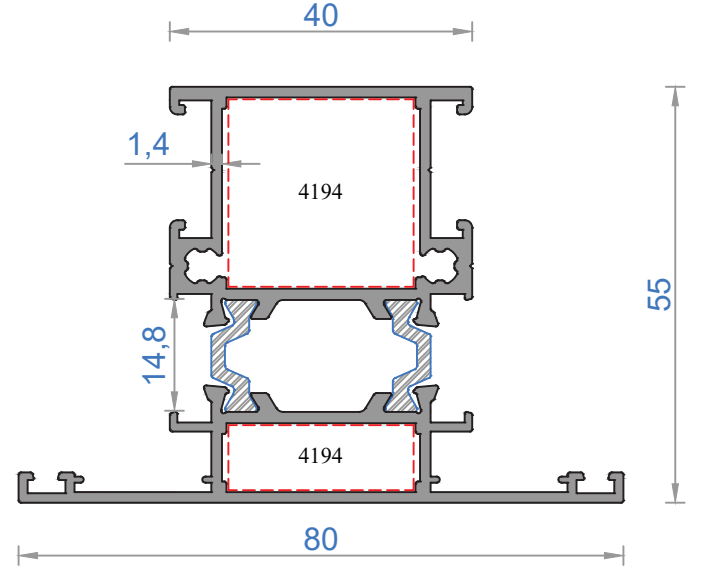

Sistem Kodu	4308-4309
Ağırlık (kg/mt)	1,508
Statik J_x (cm ⁴)	18,01
Statik J_y (cm ⁴)	14,75

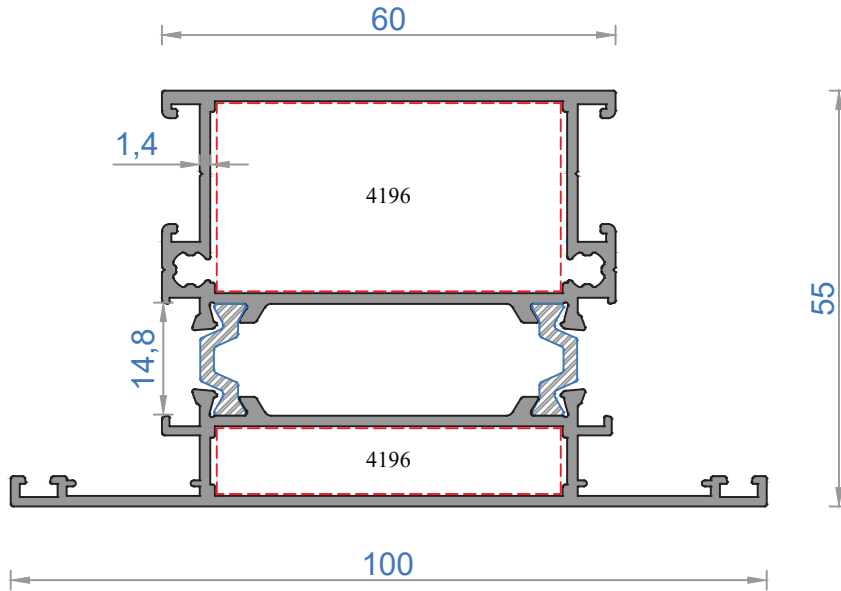

Sistem Kodu	4305-4310
Ağırlık (kg/mt)	1,778
Statik J_x (cm ⁴)	22,43
Statik J_y (cm ⁴)	34,85

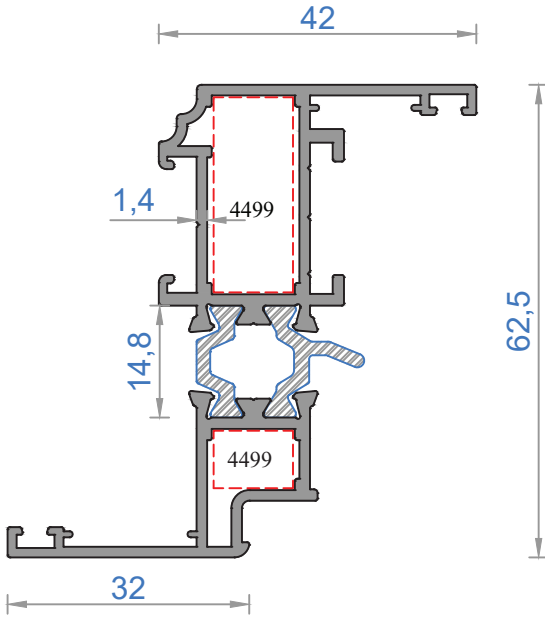

Sistem Kodu **4312-4313**

Ağırlık (kg/mt)	1,201
Statik Jx (cm ⁴)	20,00
Statik Jy (cm ⁴)	3,36

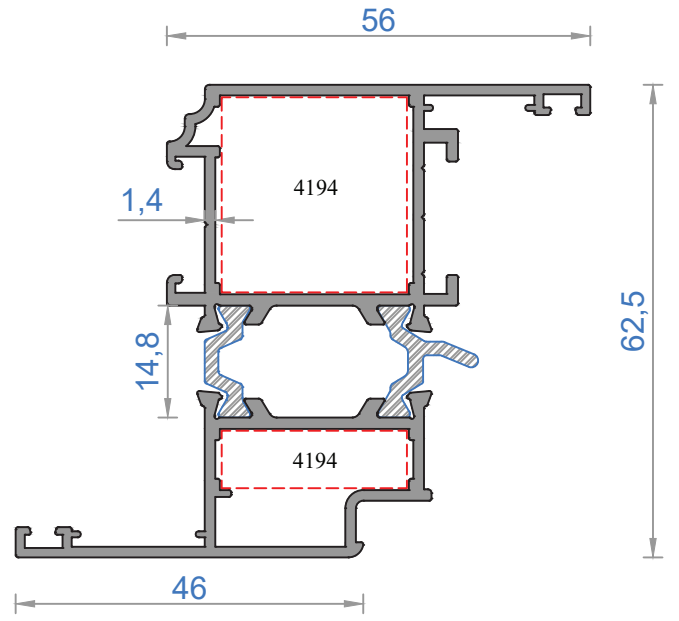

Sistem Kodu **4314-4315**

Ağırlık (kg/mt)	1,447
Statik Jx (cm ⁴)	26,04
Statik Jy (cm ⁴)	8,61

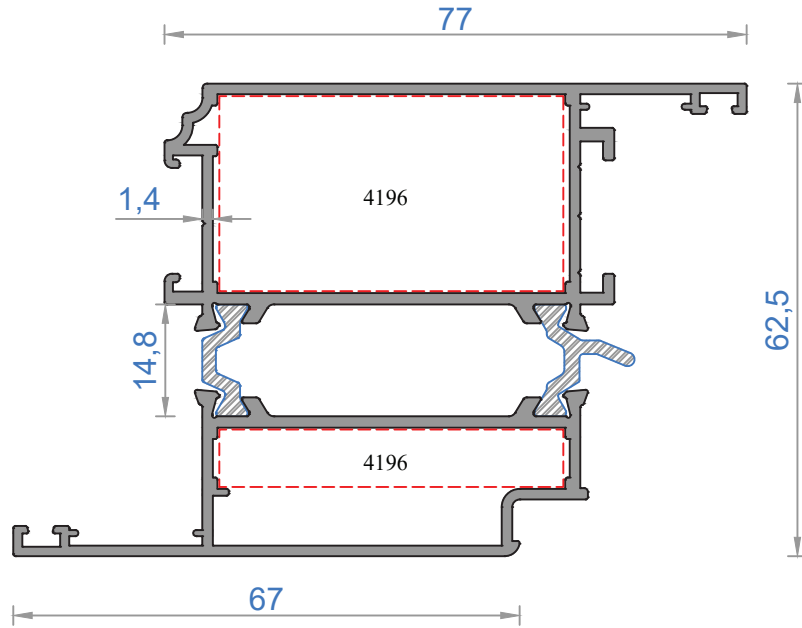

Sistem Kodu **4316-4317**

Ağırlık (kg/mt)	1,777
Statik Jx (cm ⁴)	20,22
Statik Jy (cm ⁴)	40,05

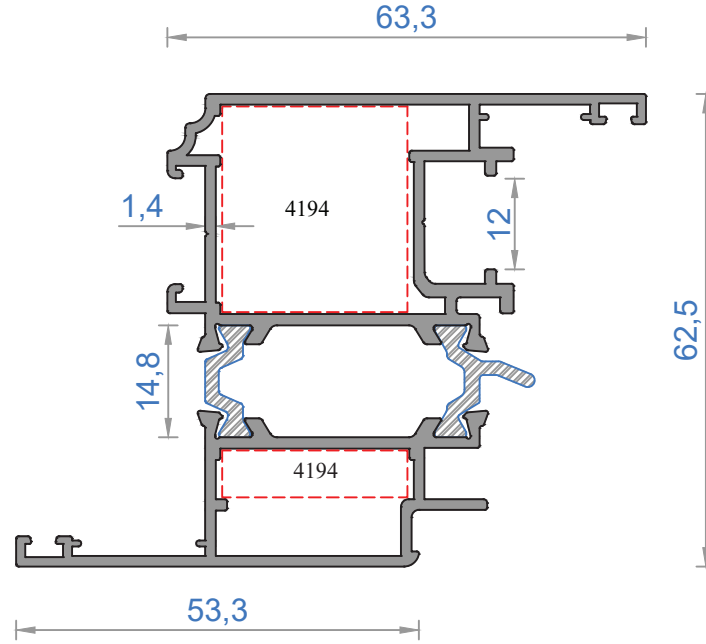

Sistem Kodu **4318-4319**

Ağırlık (kg/mt) **1,623**

Statik J_x (cm⁴) **30,45**

Statik J_y (cm⁴) **12,10**

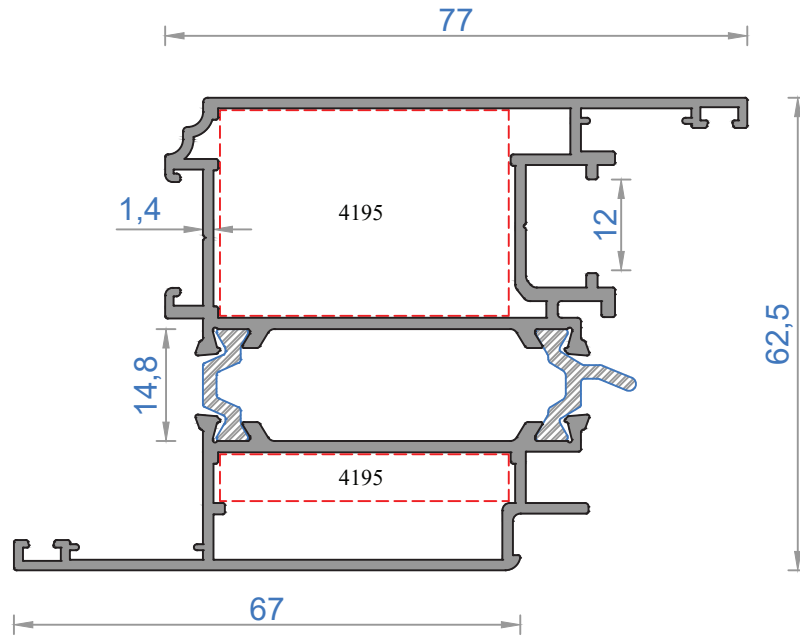

Sistem Kodu **4320-4321**

Ağırlık (kg/mt) **1,841**

Statik J_x (cm⁴) **20,10**

Statik J_y (cm⁴) **40,82**

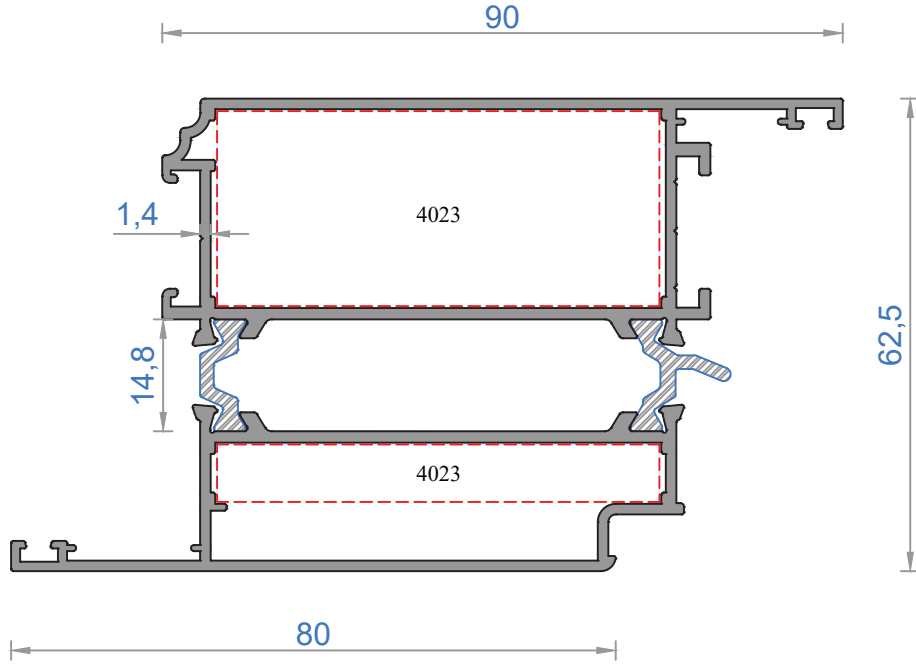

Sistem Kodu 4332-4333*

Ağırlık (kg/mt) 1,981

Statik Jx (cm⁴)

26,69

Statik Jy (cm⁴)

55,90

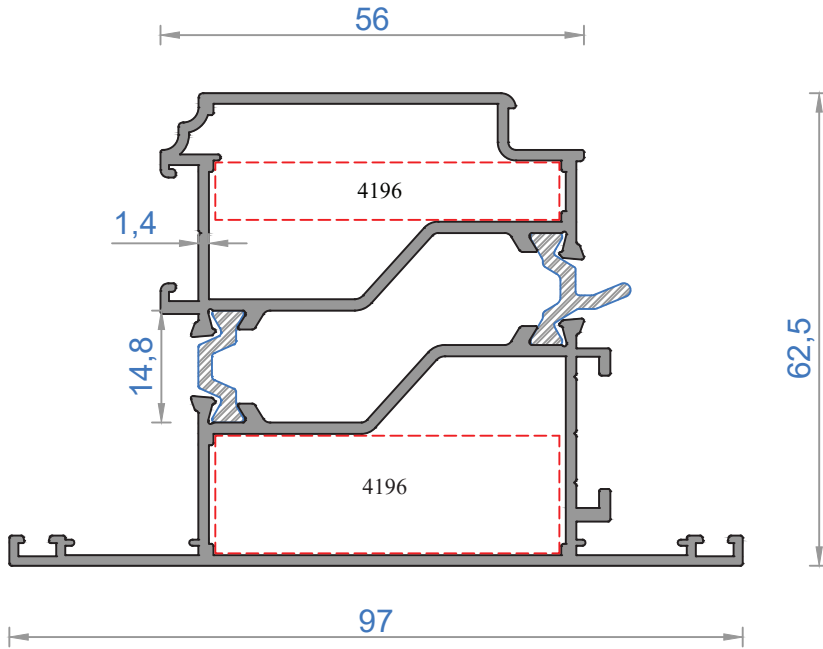

Sistem Kodu 4322-4323

Ağırlık (kg/mt) 1,800

Statik Jx (cm⁴)

27,29

Statik Jy (cm⁴)

31,71

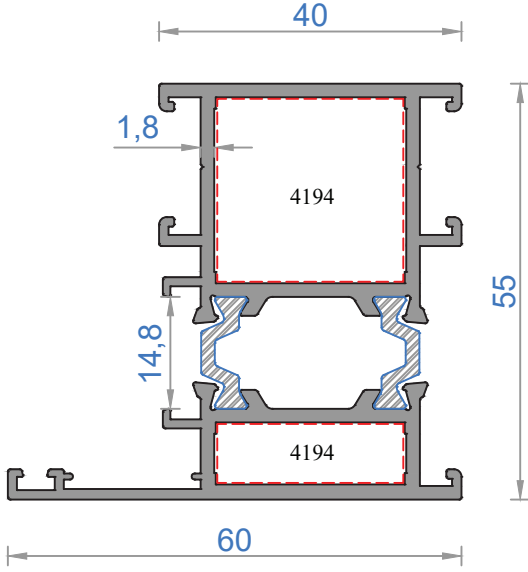

Sistem Kodu 4700-4701

Ağırlık (kg/mt) 1,498

Statik Jx (cm⁴) 19,80

Statik Jy (cm⁴) 10,85

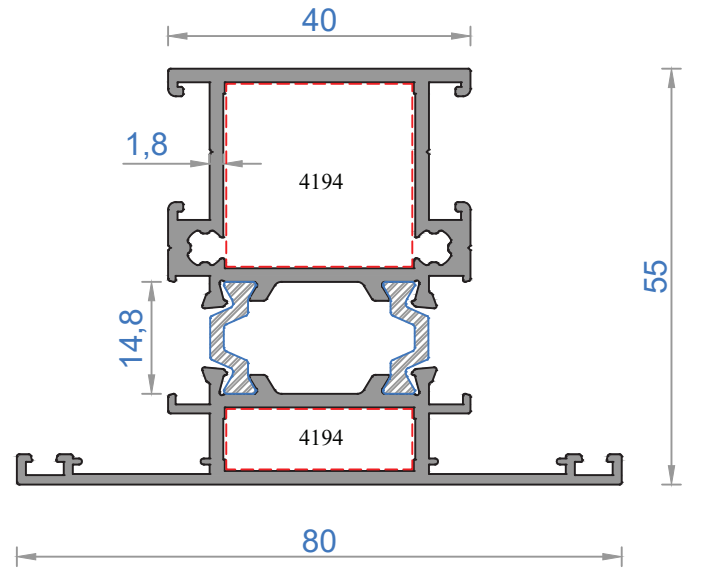

Sistem Kodu 4702-4703

Ağırlık (kg/mt) 1,669

Statik Jx (cm⁴) 20,65

Statik Jy (cm⁴) 16,53

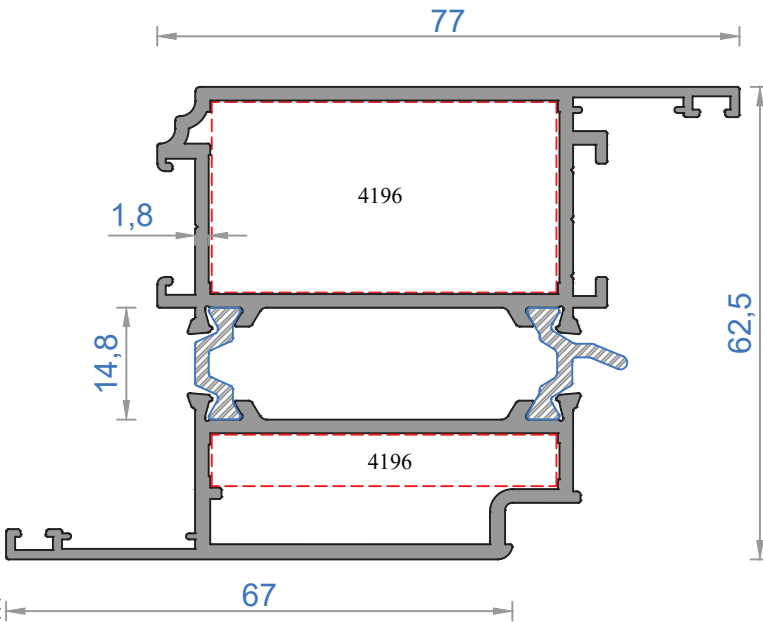

Sistem Kodu 4704-4705

Ağırlık (kg/mt) 2,037

Statik Jx (cm⁴) 21,10

Statik Jy (cm⁴) 47,27

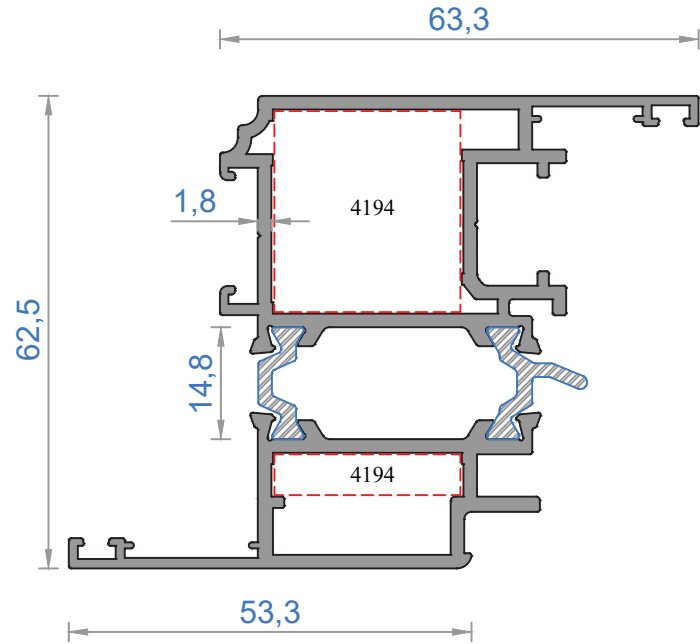

Sistem Kodu 4706-4707

Ağırlık (kg/mt) 1,831

Statik Jx (cm⁴) 34,71

Statik Jy (cm⁴) 16,44

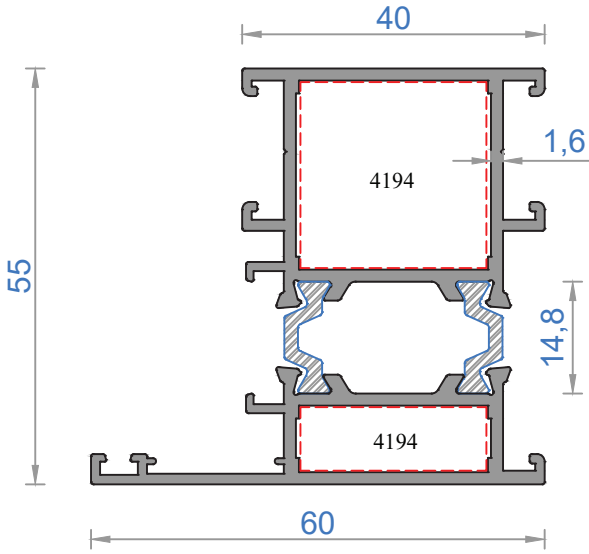

Sistem Kodu 4710-4711

Ağırlık (kg/mt)	1,409
Statik Jx (cm ⁴)	18,37
Statik Jy (cm ⁴)	10,39

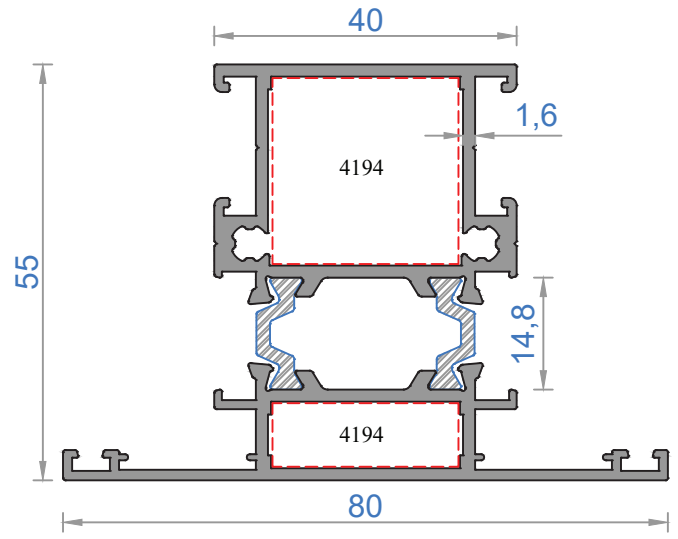

Sistem Kodu 4712-4713

Ağırlık (kg/mt)	1,582
Statik Jx (cm ⁴)	19,32
Statik Jy (cm ⁴)	16,17

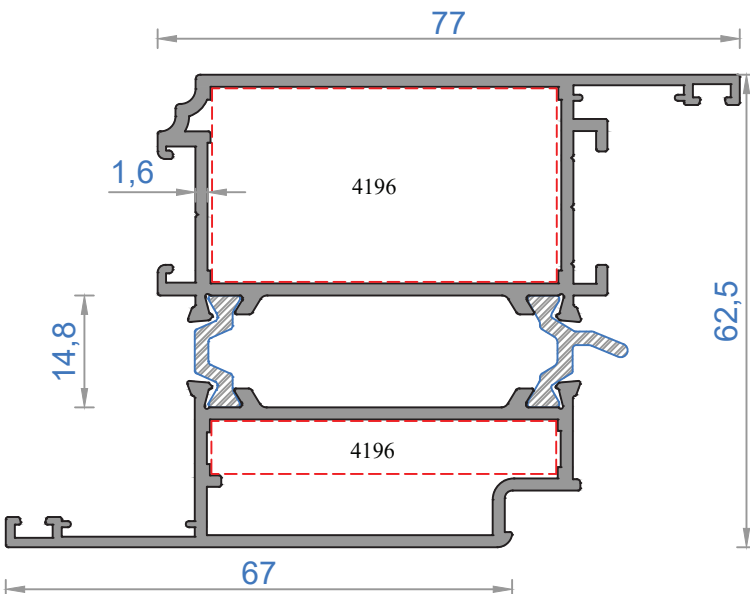

Sistem Kodu 4714-4715

Ağırlık (kg/mt)	1,904
Statik Jx (cm ⁴)	24,75
Statik Jy (cm ⁴)	45,18

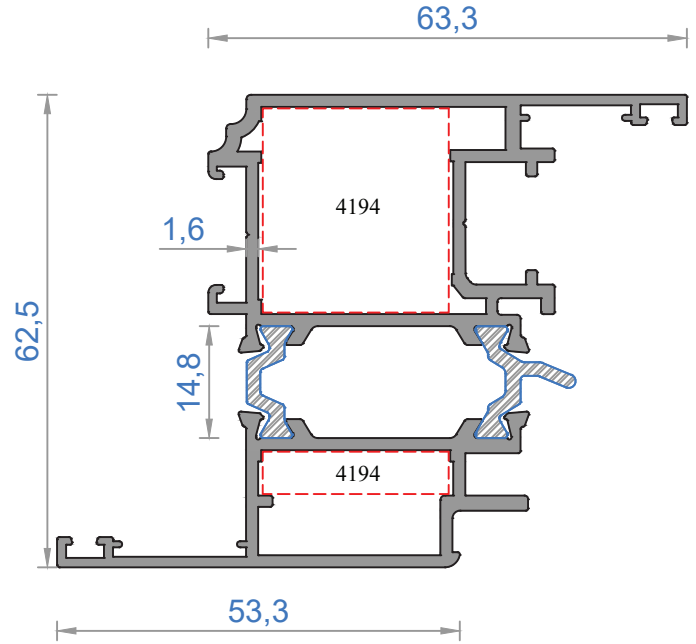

Sistem Kodu 4708-4709

Ağırlık (kg/mt)	1,758
Statik Jx (cm ⁴)	33,36
Statik Jy (cm ⁴)	15,97

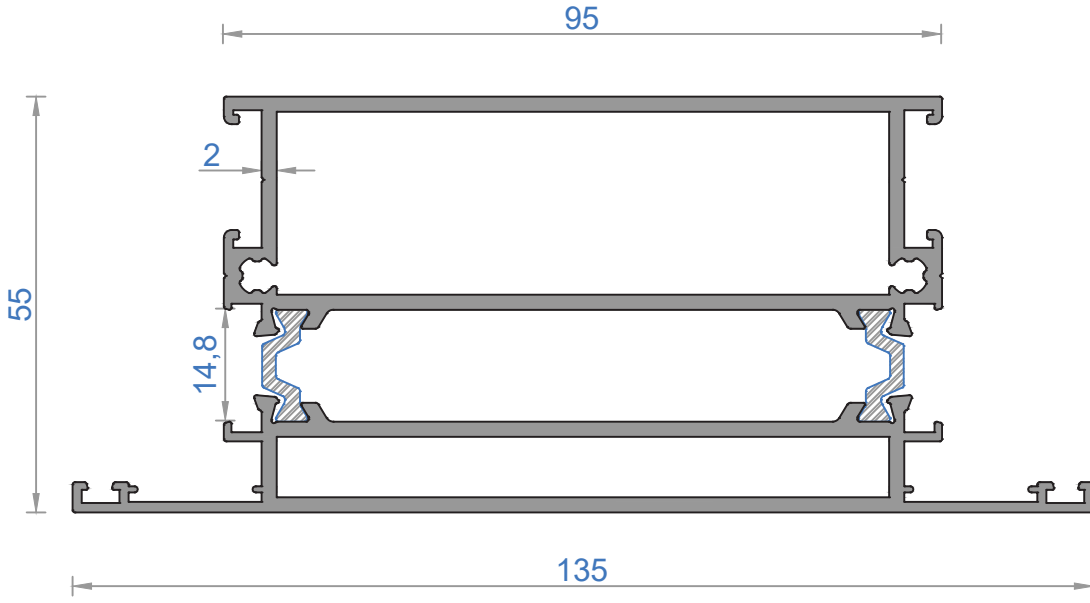

Sistem Kodu 4230-4231

Ağırlık (kg/mt) 2,932

Statik Jx (cm⁴) 39,26

Statik Jy (cm⁴) 117,40

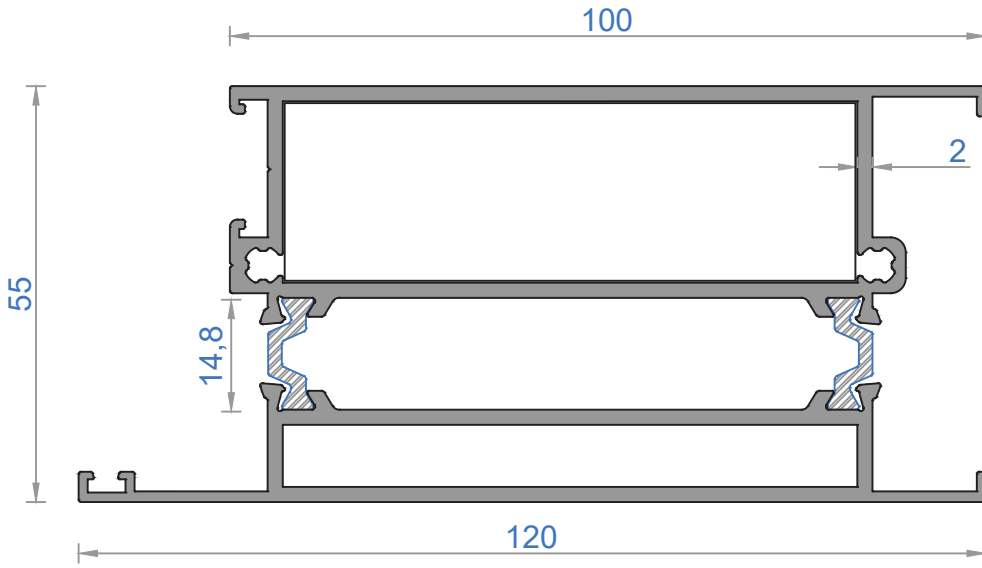

Sistem Kodu 4228-4229

Ağırlık (kg/mt) 2,728

Statik Jx (cm⁴) 93,87

Statik Jy (cm⁴) 36,99

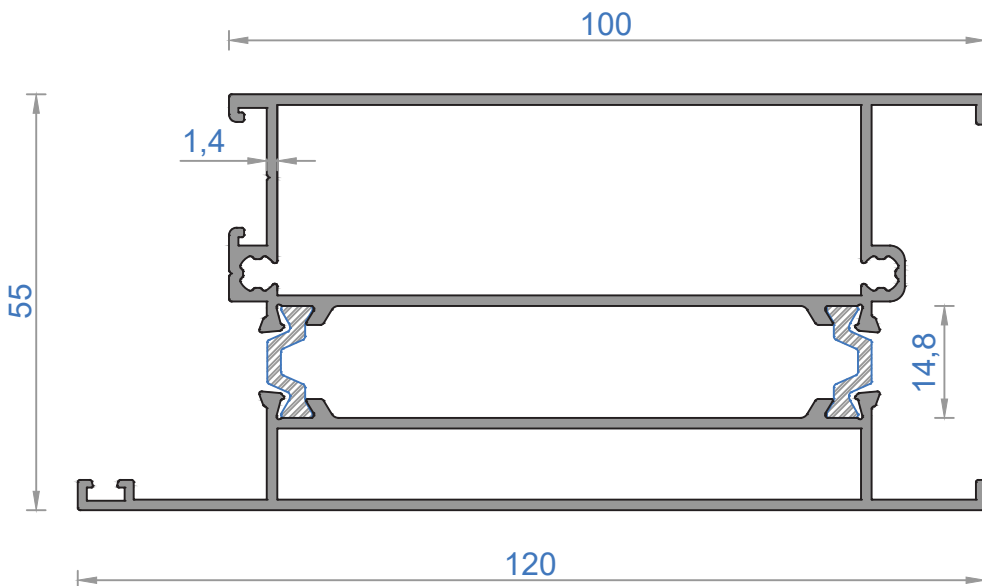

Sistem Kodu 5182-5183

Ağırlık (kg/mt) 2,107

Statik Jx (cm⁴) 28,84

Statik Jy (cm⁴) 90,25

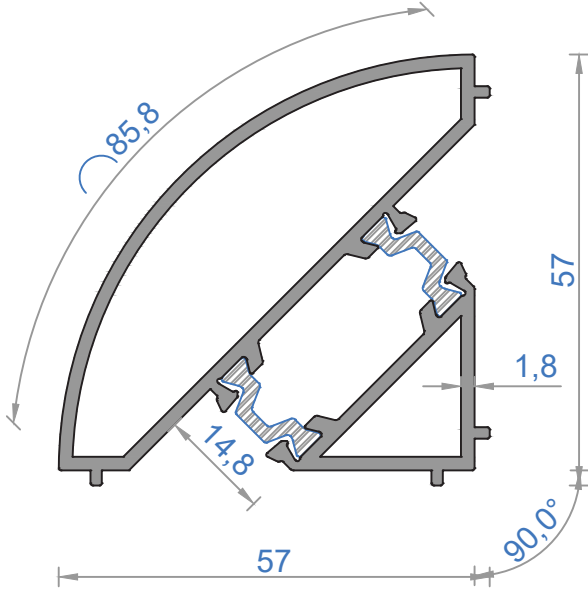

Sistem Kodu	4378-4379
Ağırlık (kg/mt)	1,461
Statik Jx (cm ⁴)	11,21
Statik Jy (cm ⁴)	17,96

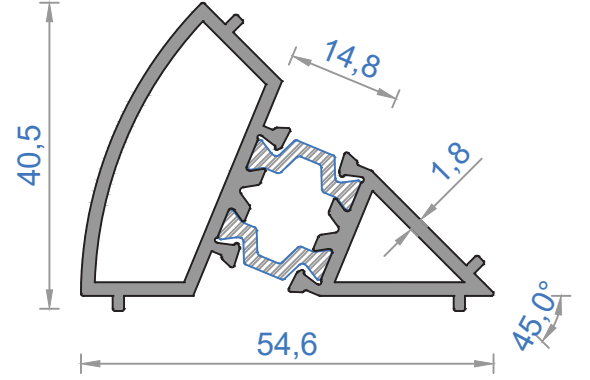

Sistem Kodu	4376-4377
Ağırlık (kg/mt)	1,057
Statik Jx (cm ⁴)	3,50
Statik Jy (cm ⁴)	8,43

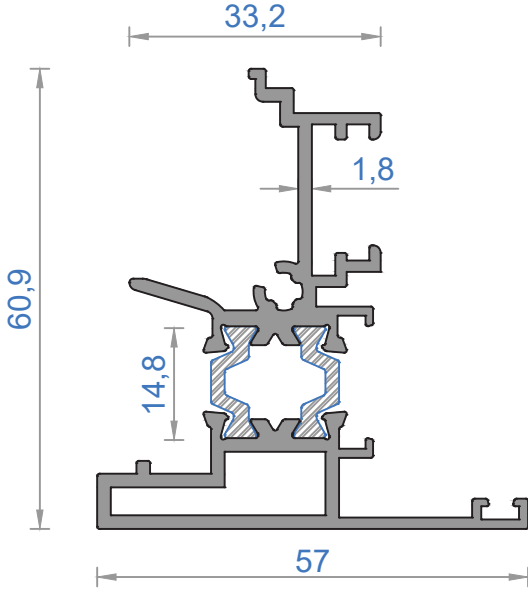

Sistem Kodu	4380-4381
Ağırlık (kg/mt)	1,311
Statik Jx (cm ⁴)	14,08
Statik Jy (cm ⁴)	5,81

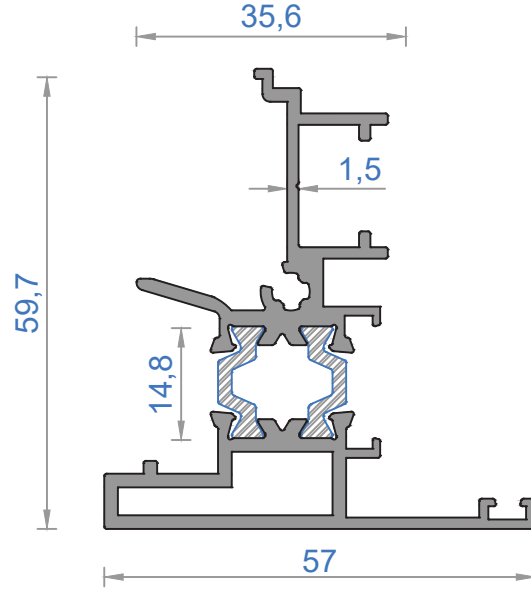

Sistem Kodu	4387-4381
Ağırlık (kg/mt)	1,297
Statik Jx (cm ⁴)	13,60
Statik Jy (cm ⁴)	5,76

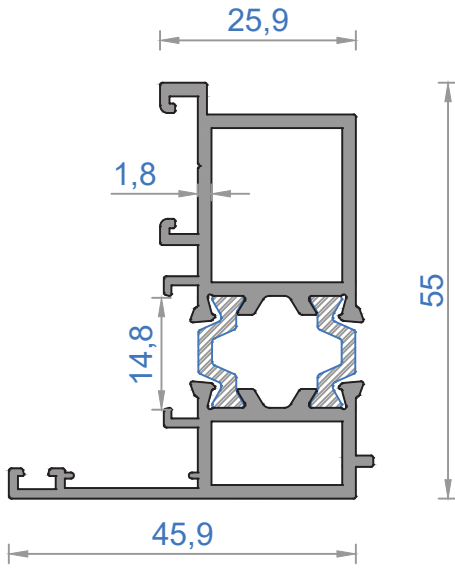

Sistem Kodu 4385-4386

Ağırlık (kg/mt)	1,202
Statik J_x (cm ⁴)	12,75
Statik J_y (cm ⁴)	4,48

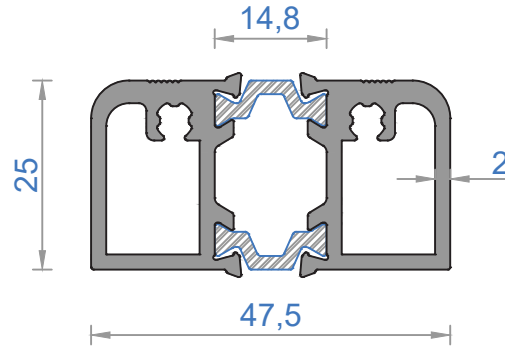

Sistem Kodu 4389-4389

Ağırlık (kg/mt)	1,220
Statik J_x (cm ⁴)	3,09
Statik J_y (cm ⁴)	9,41

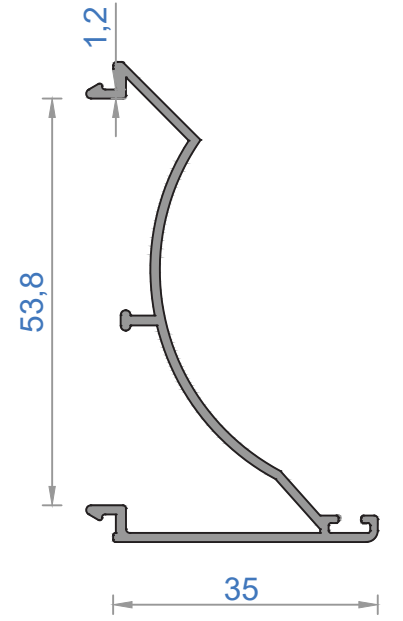

Sistem Kodu 4182

Ağırlık (kg/mt)	0,453
-----------------	-------

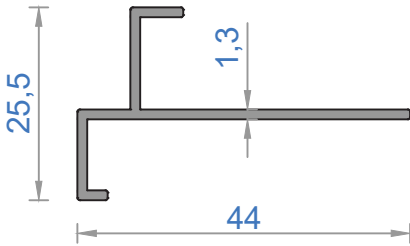

Sistem Kodu 4185

Ağırlık (kg/mt)	0,270
-----------------	-------

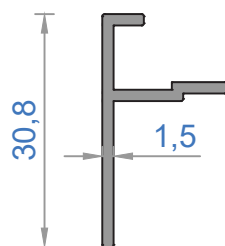

Sistem Kodu 4183

Ağırlık (kg/mt)	0,206
-----------------	-------

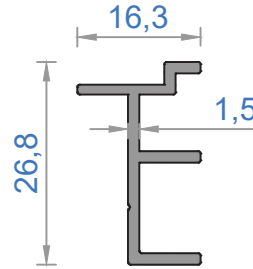

Sistem Kodu 4190

Ağırlık (kg/mt)	0,228
-----------------	-------

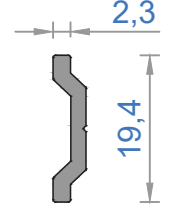

Sistem Kodu 9009

Ağırlık (kg/mt)	0,123
-----------------	-------

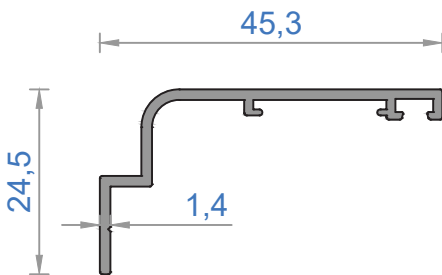

Sistem Kodu 4184

Ağırlık (kg/mt)	0,283
-----------------	-------

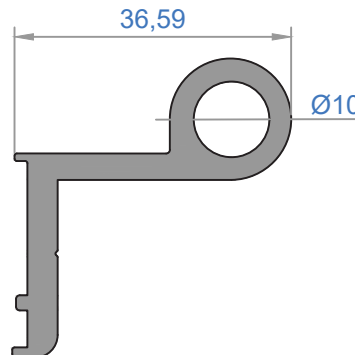

Sistem Kodu 4250

Ağırlık (kg/mt)	0,819
-----------------	-------

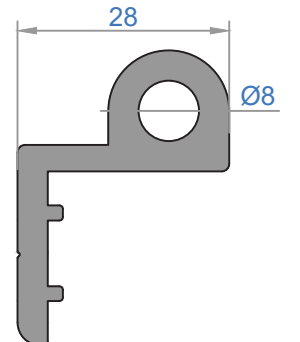

Sistem Kodu 4251

Ağırlık (kg/mt)	0,860
-----------------	-------

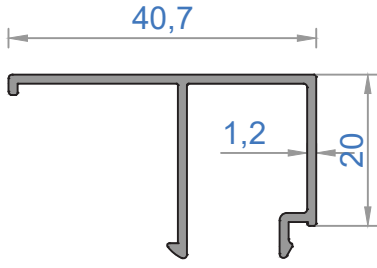

Sistem Kodu 4189
Ağırlık (kg/mt) 0,305

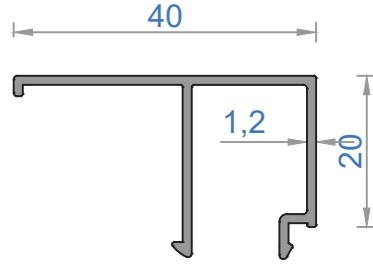

Sistem Kodu 4153
Ağırlık (kg/mt) 0,302

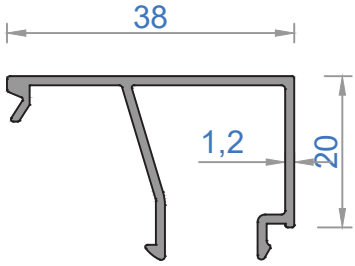

Sistem Kodu 4160
Ağırlık (kg/mt) 0,314

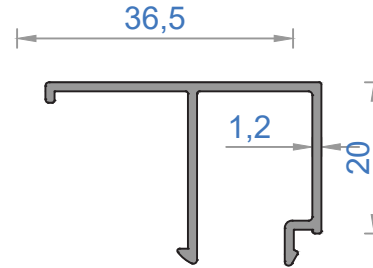

Sistem Kodu 4118
Ağırlık (kg/mt) 0,290

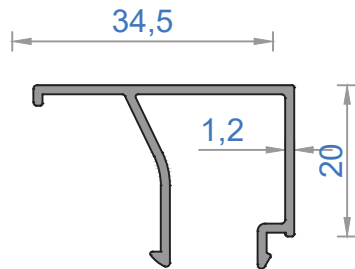

Sistem Kodu 4152
Ağırlık (kg/mt) 0,284

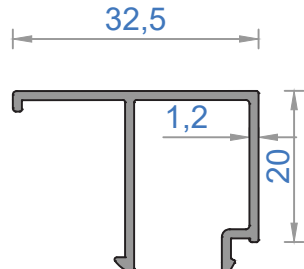

Sistem Kodu 4119
Ağırlık (kg/mt) 0,277

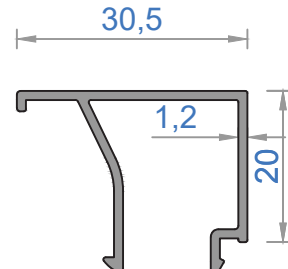

Sistem Kodu 4120
Ağırlık (kg/mt) 0,270

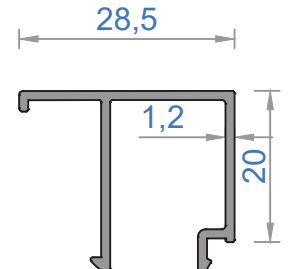

Sistem Kodu 4121
Ağırlık (kg/mt) 0,264

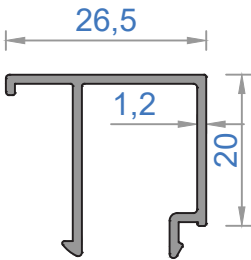

Sistem Kodu 4122
Ağırlık (kg/mt) 0,258

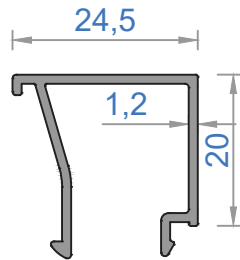

Sistem Kodu 4151
Ağırlık (kg/mt) 0,254

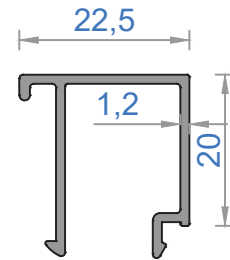

Sistem Kodu 4123
Ağırlık (kg/mt) 0,248

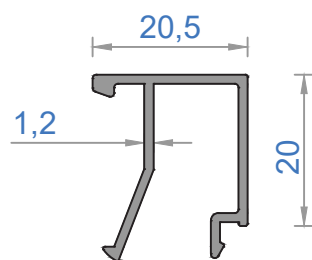

Sistem Kodu 4150
Ağırlık (kg/mt) 0,245

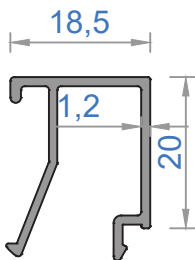

Sistem Kodu 4124
Ağırlık (kg/mt) 0,230

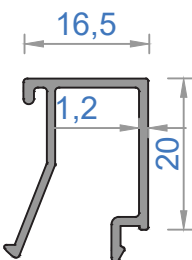

Sistem Kodu 4125
Ağırlık (kg/mt) 0,223

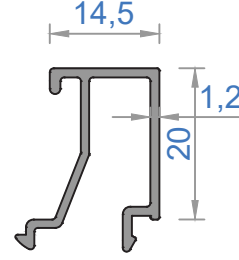



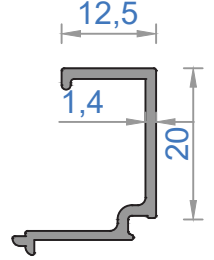





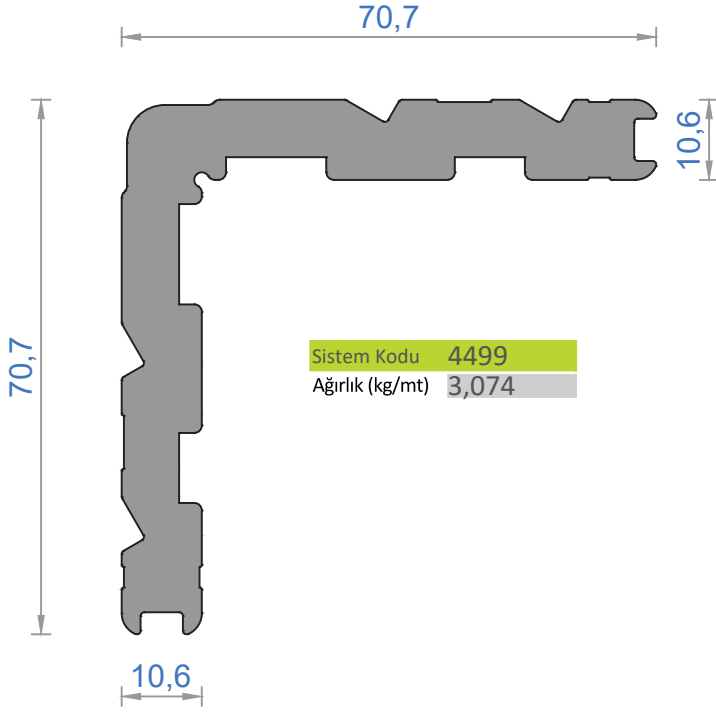





Sistem Kodu 4126
Ağırlık (kg/mt) 0,228







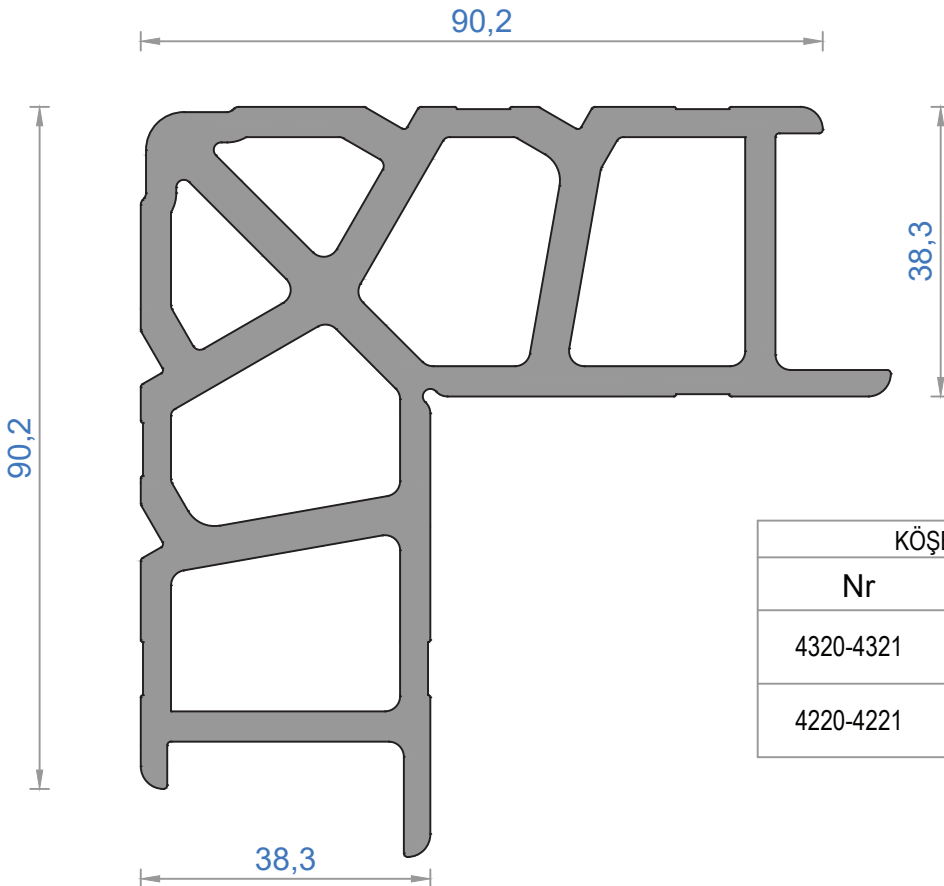

Sistem Kodu 4129
Ağırlık (kg/mt) 0,197

CAM ÇITASI GLAZING BEAD	İÇ CAM FİTİLİ GLAZING GASKET	CAM KALINLIĞI GLASS THICKNESS	DIŞ CAM FİTİLİ GLAZING GASKET
4189	AYK-04	4mm	GNC-01
4153	AYK-04	4mm	GNC-01
4160	AYK-04	6mm	GNC-01
4118	AYK-04	8mm	GNC-01
4152	AYK-04	10mm	GNC-01
4119	AYK-04	12mm	GNC-01
4120	AYK-04	14mm	GNC-01
4121	AYK-04	16mm	GNC-01
4122	AYK-04	18mm	GNC-01
4151	AYK-04	20mm	GNC-01
4123	AYK-04	22mm	GNC-01
4150	AYK-04	24mm	GNC-01
4124	AYK-04	26mm	GNC-01
4125	AYK-04	28mm	GNC-01
4126	AYK-04	30mm	GNC-01
4129	AYK-04	32mm	GNC-01



KÖŞE TAKOZLARI (CORNER JOINT)			
Nr	 L m	AKS. KODU ACS. CODE	KESİM ÖLÇÜSÜ CUTTING SIZE
4300-4301	 4499	4499-24,8	24,8 mm
	 4499	4499-8,6	8,6 mm
4200-4201	 4499	4499-23,7	23,7 mm
	 4499	4499-7,5	7,5 mm
4312-4313	 4499	4499-25,8	25,8 mm
	 4499	4499-7,6	7,6 mm
4212-4213	 4499	4499-24,7	24,7 mm
	 4499	4499-6,5	6,5 mm
4306-4307	 4499	4499-24,9	24,9 mm
	 4499	4499-8,7	8,7 mm
4206-4207	 4499	4499-23,7	23,7 mm
	 4499	4499-7,5	7,5 mm



KÖŞE TAKOZLARI (CORNER JOINT)			
Nr	 L m	AKS. KODU ACS. CODE	KESİM ÖLÇÜSÜ CUTTING SIZE
4320-4321	 4195	4195-27,2	27,2 mm
	 4195	4195-6,2	6,2 mm
4220-4221	 4195	4195-26,1	26,1 mm
	 4195	4195-5,1	5,1 mm

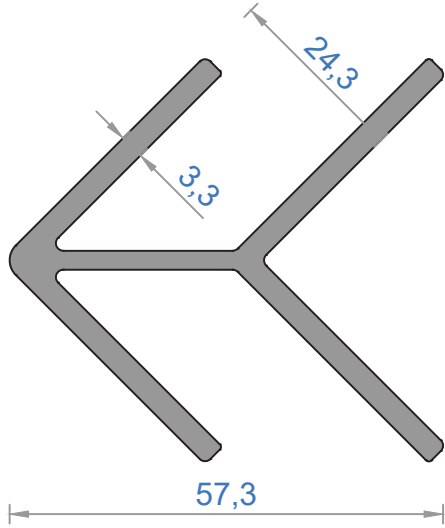

Sistem Kodu **373**
Ağırlık (kg/mt) **1,447**

KÖŞE TAKOZLARI (CORNER JOINT)

Nr	L m	AKS. KODU ACS. CODE	KESİM ÖLÇÜSÜ CUTTING SIZE
4302-4303	373	373-24,8	24,8 mm
	373	373-8,6	8,6 mm
4202-4203	373	373-23,7	23,7 mm
	373	373-7,5	7,5 mm
4314-4315	373	373-25,8	25,8 mm
	373	373-7,6	7,6 mm
4214-4215	373	373-24,7	24,7 mm
	373	373-6,5	6,5 mm
4318-4319	373	373-27,2	27,2 mm
	373	373-6,2	6,2 mm
4218-4219	373	373-26,1	26,1 mm
	373	373-5,1	5,1 mm
4308-4309	373	373-26,1	26,1 mm
	373	373-5,1	5,1 mm
4208-4209	373	373-23,7	23,7 mm
	373	373-7,5	7,5 mm
4700-4701	373	373-24	24,2 mm
	373	373-7,8	7,8 mm
4702-4703	373	373-24,2	24,2 mm
	373	373-8	8 mm
4706-4707	373	373-26,6	26,6 mm
	373	373-5,4	5,4 mm
4708-4709	373	373-27	27 mm
	373	373-5,6	5,6 mm

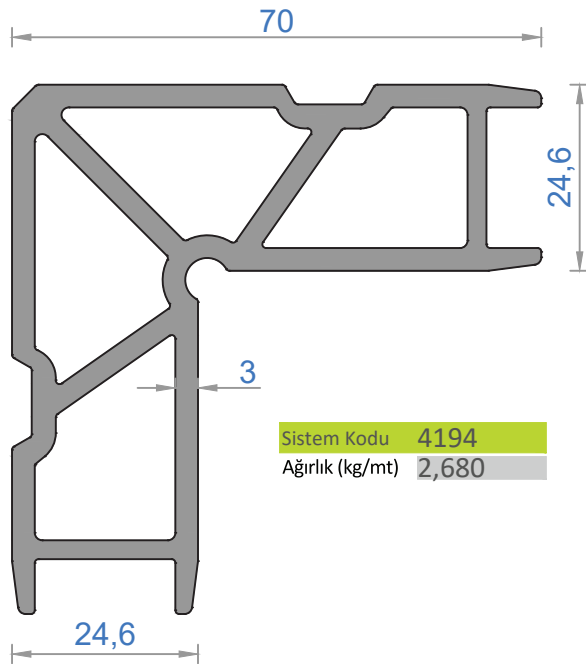



Sistem Kodu **4194**
Ağırlık (kg/mt) **2,680**

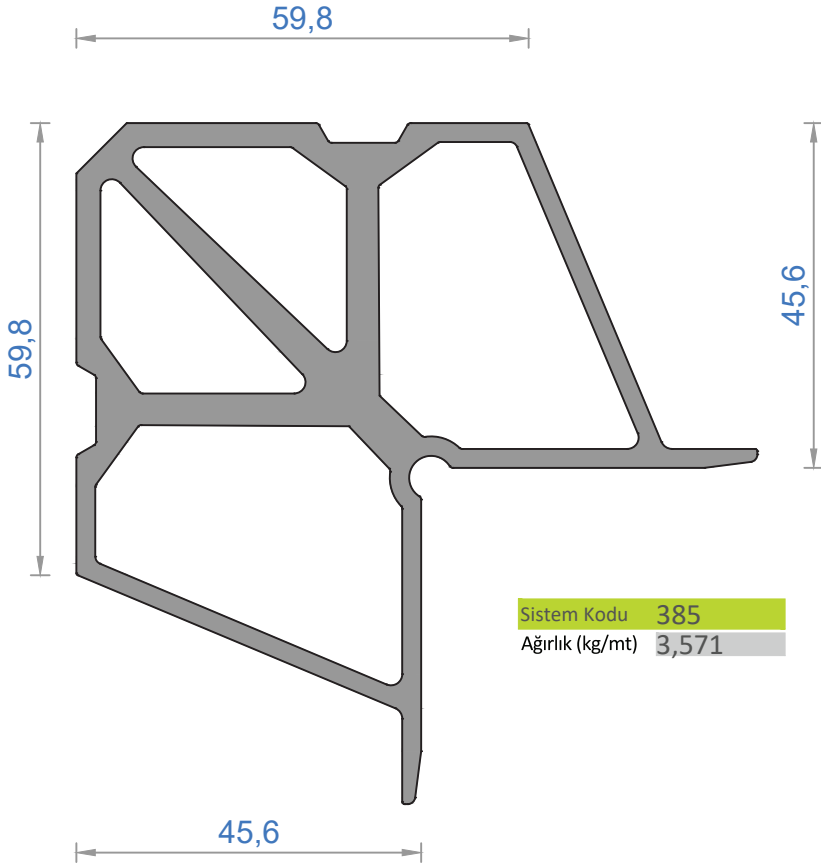

KÖŞE TAKOZLARI (CORNER JOINT)

Nr	L m	AKS. KODU ACS. CODE	KESİM ÖLÇÜSÜ CUTTING SIZE
4302-4303	4194	4194-24,8	24,8 mm
	4194	4194-8,6	8,6 mm
4202-4203	4194	4194-23,7	23,7 mm
	4194	4194-7,5	7,5 mm
4314-4315	4194	4194-25,8	25,8 mm
	4194	4194-7,6	7,6 mm
4214-4215	4194	4194-24,7	24,7 mm
	4194	4194-6,5	6,5 mm
4318-4319	4194	4194-27,2	27,2 mm
	4194	4194-6,2	6,2 mm
4218-4219	4194	4194-26,1	26,1 mm
	4194	4194-5,1	5,1 mm
4308-4309	4194	4194-26,1	26,1 mm
	4194	4194-5,1	5,1 mm
4208-4209	4194	4194-23,7	23,7 mm
	4194	4194-7,5	7,5 mm
4700-4701	4194	4194-24	24,2 mm
	4194	4194-7,8	7,8 mm
4702-4703	4194	4194-24,2	24,2 mm
	4194	4194-8	8 mm
4706-4707	4194	4194-26,6	26,6 mm
	4194	4194-5,4	5,4 mm
4708-4709	4194	4194-27	27 mm
	4194	4194-5,6	5,6 mm

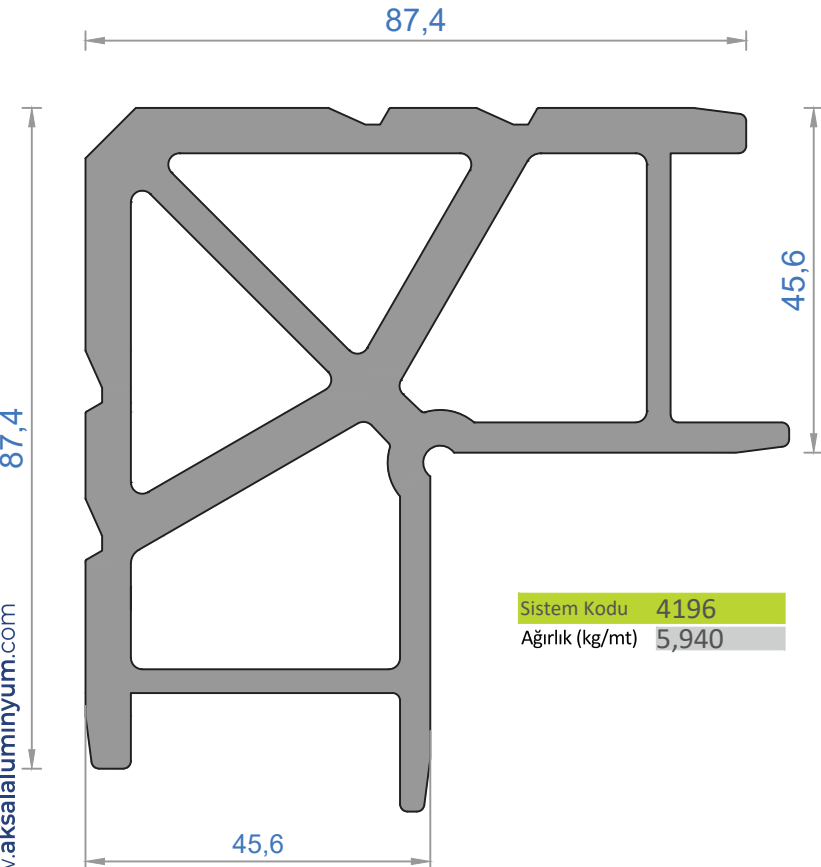

KÖŞE TAKOZLARI (CORNER JOINT)			
Nr	 L m	 AKS. KODU ACS. CODE	KEŞİM ÖLÇÜSÜ CUTTING SIZE
4304-4311	385	385-24,8	24,8 mm
	385	385-8,6	8,6 mm
4204-4205	385	385-23,7	23,7 mm
	385	385-7,5	7,5 mm
4316-4317	385	385-25,8	25,8 mm
	385	385-7,6	7,6 mm
4216-4217	385	385-24,7	24,7 mm
	385	385-6,5	6,5 mm
4305-4310	385	385-24,9	24,9 mm
	385	385-8,7	8,7 mm
4205-4210	385	385-23,7	23,7 mm
	385	385-7,5	7,5 mm
4304-4330	385	385-24,8	24,8 mm
	385	385-23,6	23,6 mm
4322-4323	385	385-7,6	7,6 mm
	385	385-15,55	15,55 mm
4222-4223	385	385-6,5	6,5 mm
	385	385-14,5	14,5 mm
4704-4705	385	385-25,2	25,2 mm
	385	385-6,8	6,8 mm



KÖŞE TAKOZLARI (CORNER JOINT)			
Nr	 L m	 AKS. KODU ACS. CODE	KEŞİM ÖLÇÜSÜ CUTTING SIZE
4304-4311	4196	4196-24,8	24,8 mm
	4196	4196-8,6	8,6 mm
4204-4205	4196	4196-23,7	23,7 mm
	4196	4196-7,5	7,5 mm
4316-4317	4196	4196-25,8	25,8 mm
	4196	4196-7,6	7,6 mm
4216-4217	4196	4196-24,7	24,7 mm
	4196	4196-6,5	6,5 mm
4305-4310	4196	4196-24,9	24,9 mm
	4196	4196-8,7	8,7 mm
4205-4210	4196	4196-23,7	23,7 mm
	4196	4196-7,5	7,5 mm
4304-4330	4196	4196-24,8	24,8 mm
	4196	4196-23,6	23,6 mm
4322-4323	4196	4196-7,6	7,6 mm
	4196	4196-15,55	15,55 mm
4222-4223	4196	4196-6,5	6,5 mm
	4196	4196-14,5	14,5 mm
4704-4705	4196	4196-25,2	25,2 mm
	4196	4196-6,8	6,8 mm

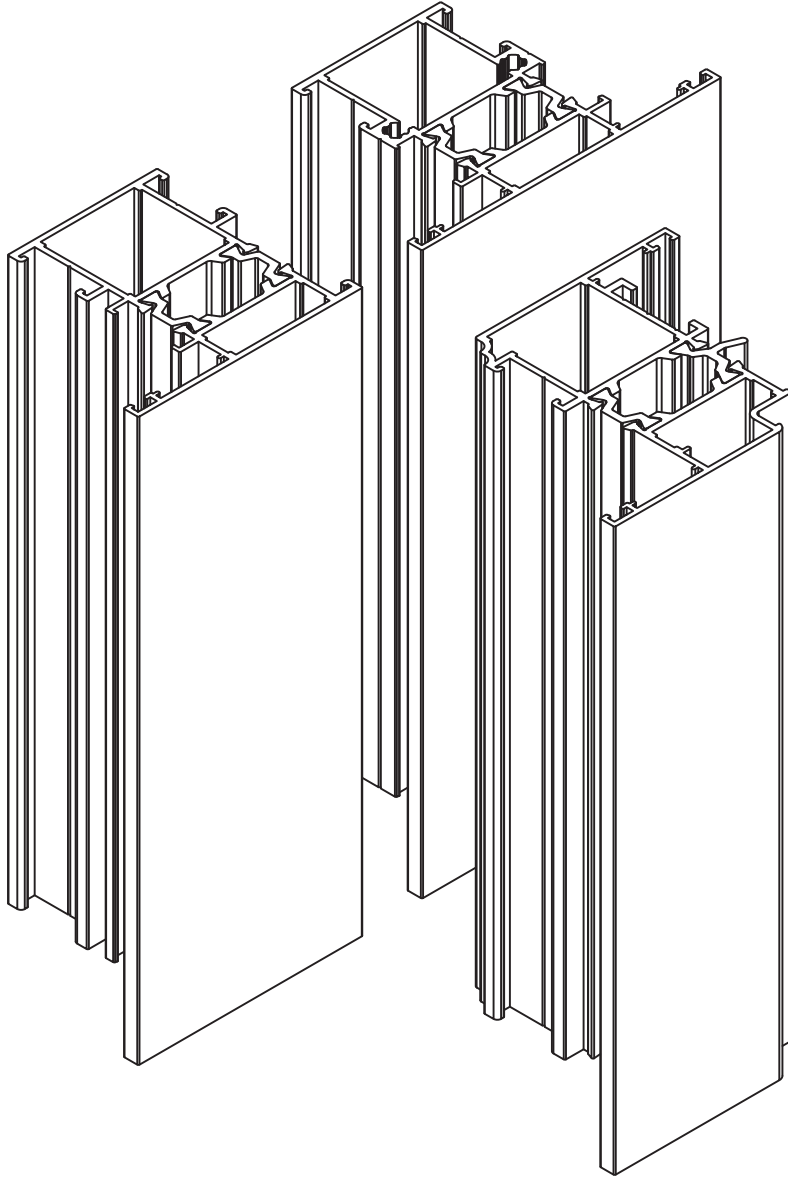

MİMARİ SİSTEMLER

55T - SİSTEM DETAYLARI

55T - SYSTEM DETAILS

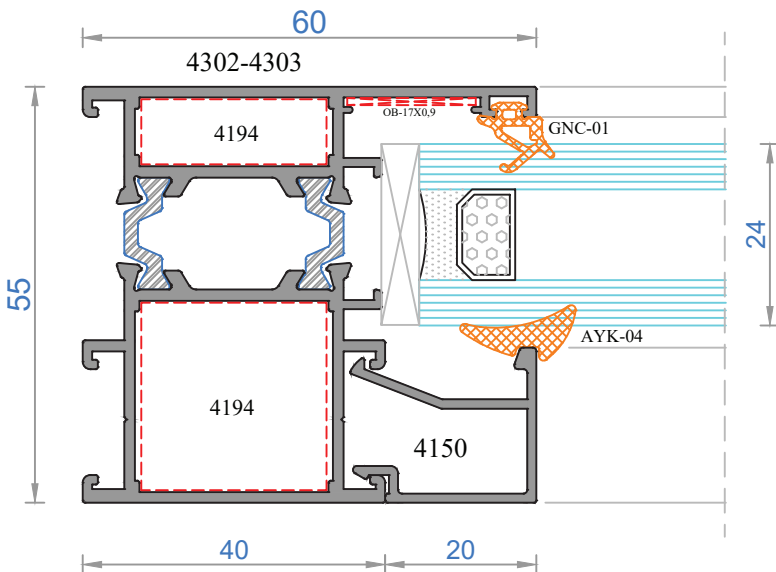
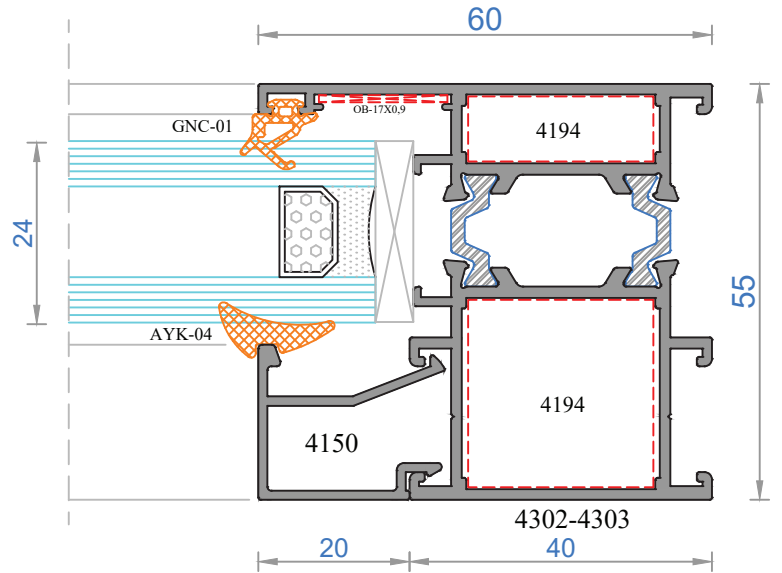
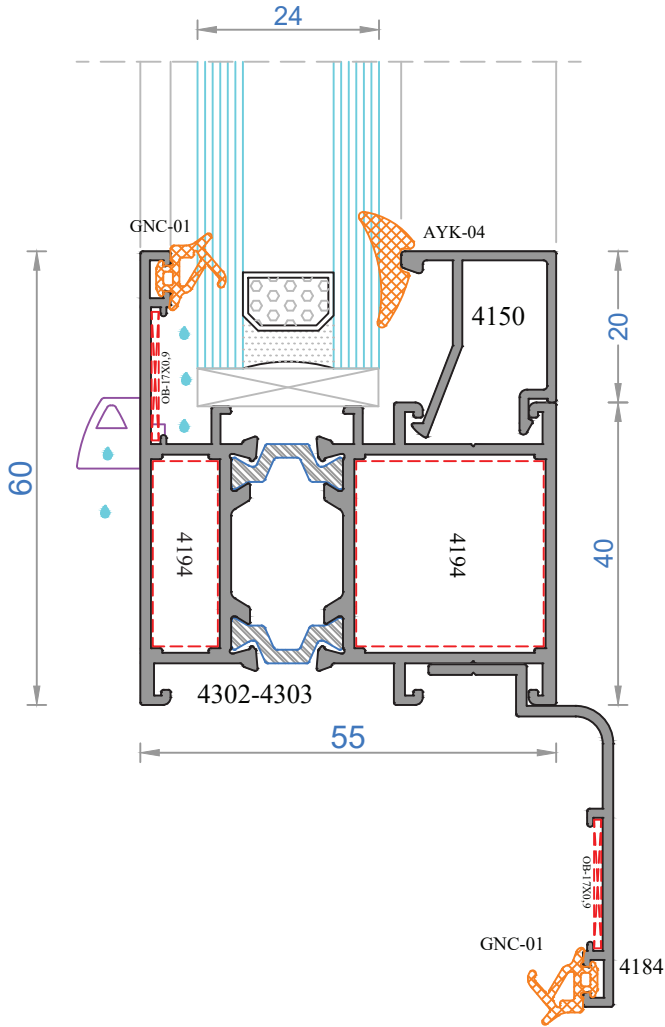
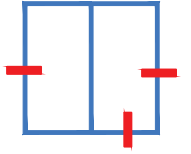

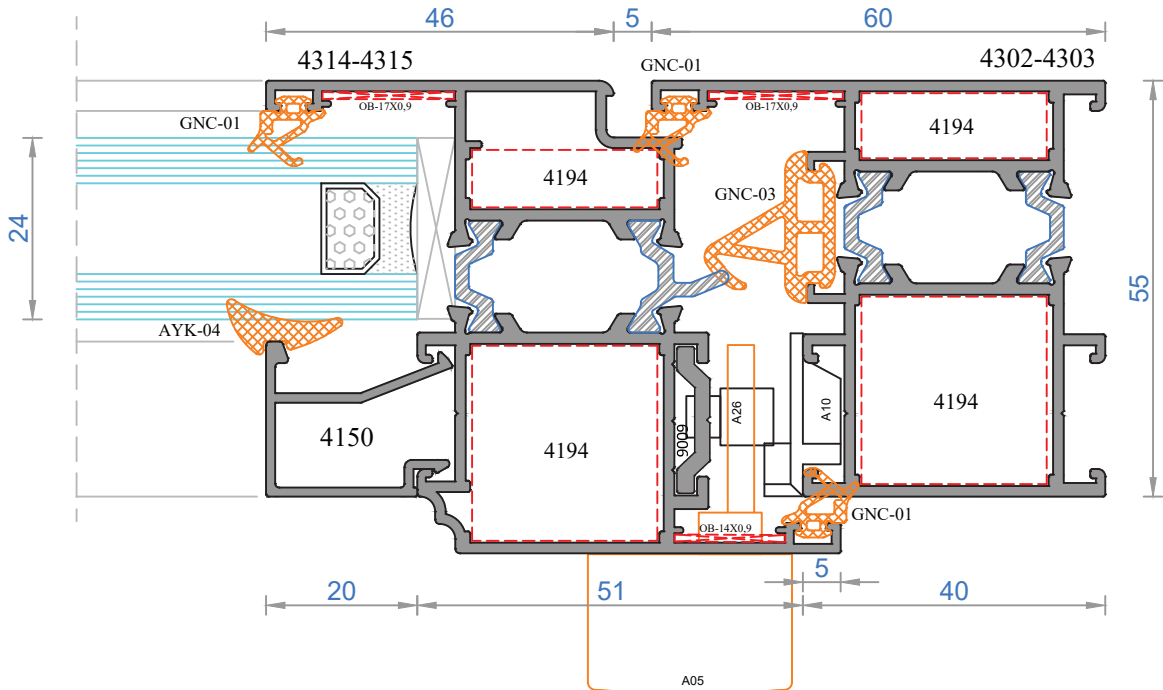
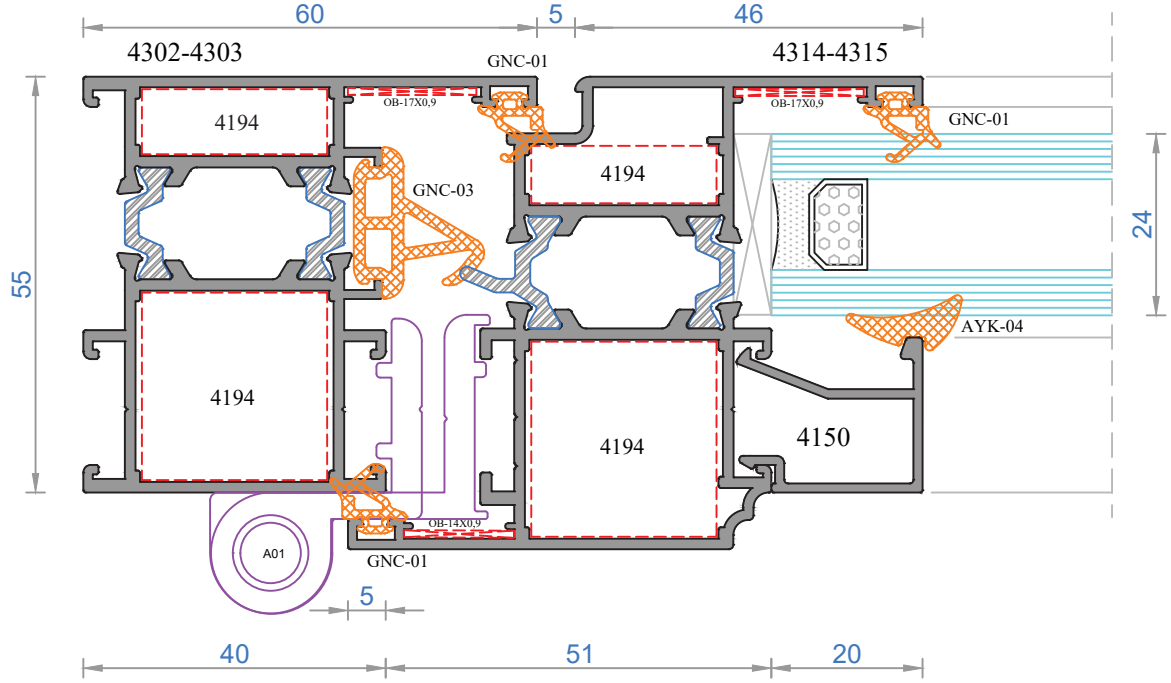

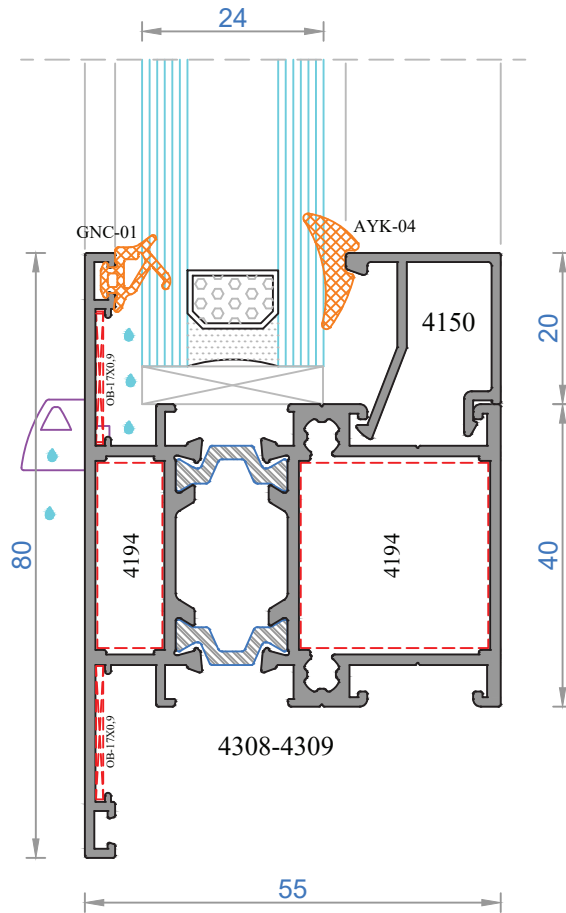
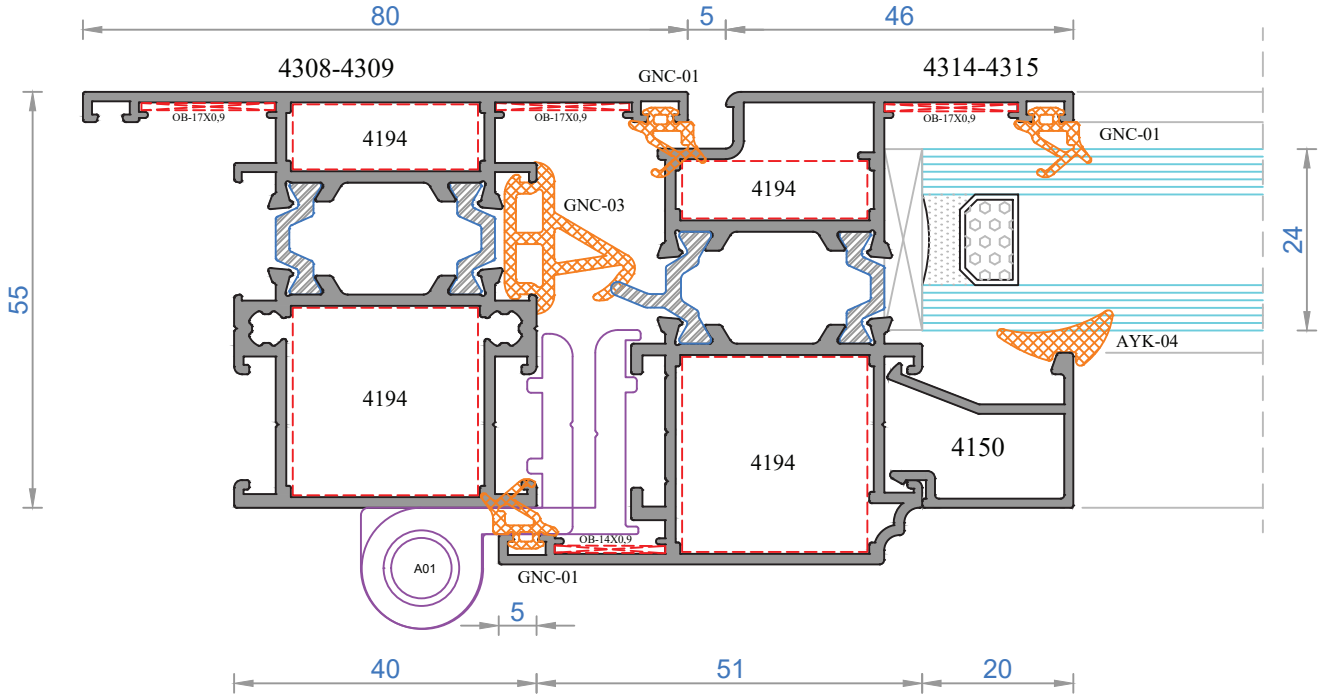
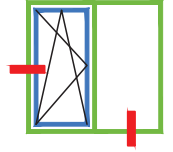

NOT: Profil ağırlıkları teoriktir, üretim sonrası ağırlıklar geçerlidir.

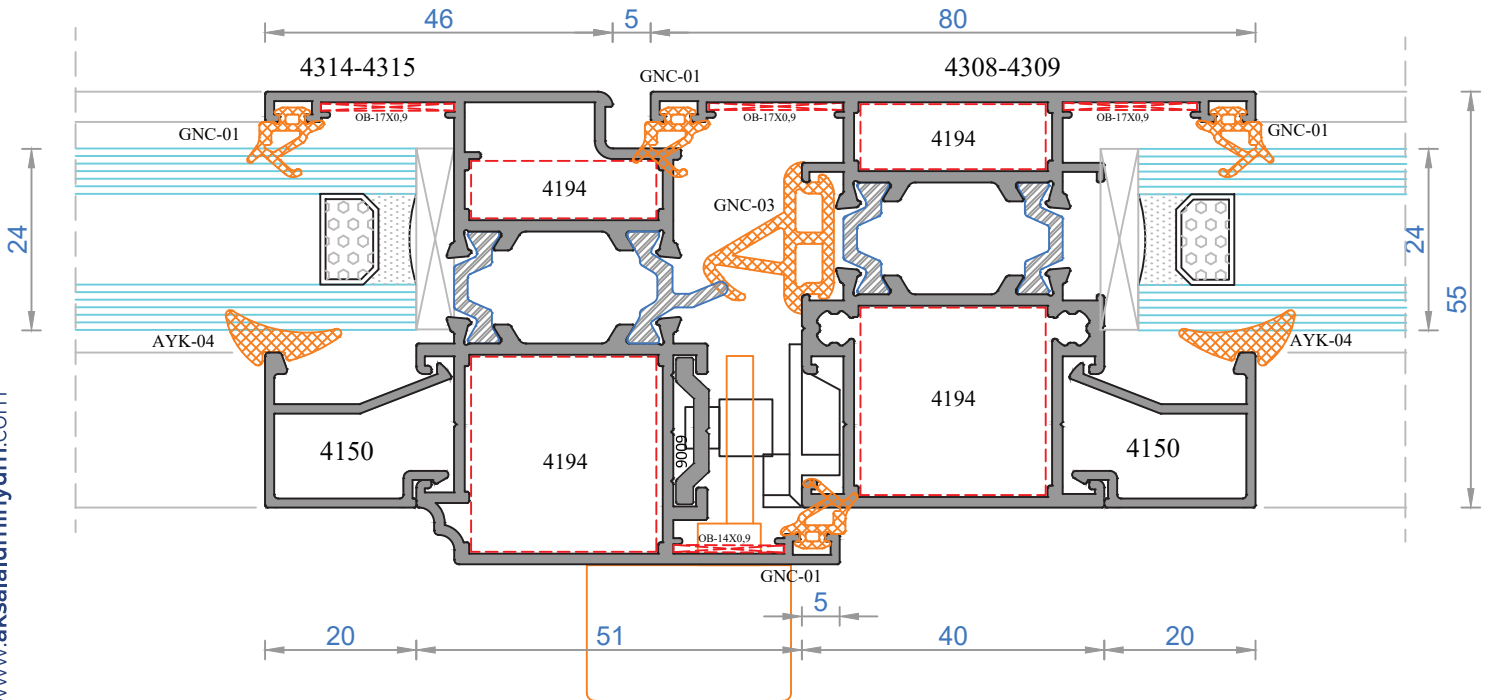
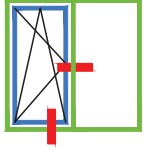
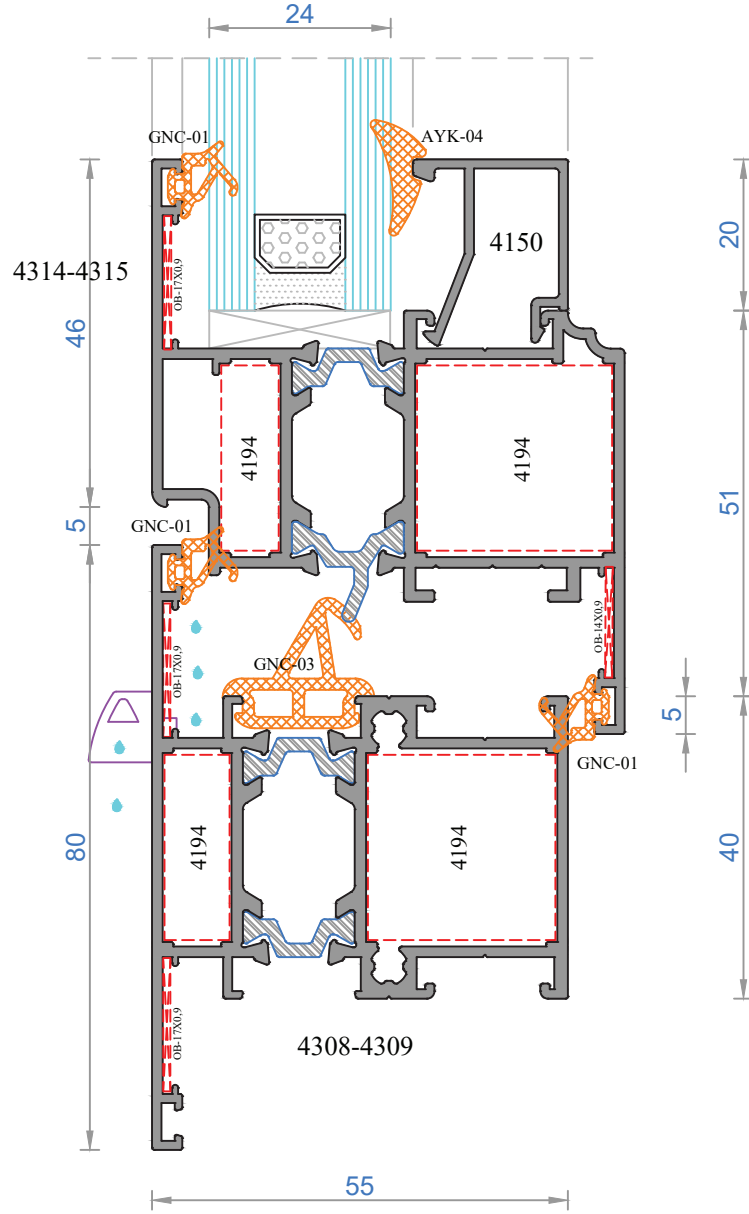

NOT: Profil ağırlıkları teoriktir, üretim sonrası ağırlıklar geçerlidir.

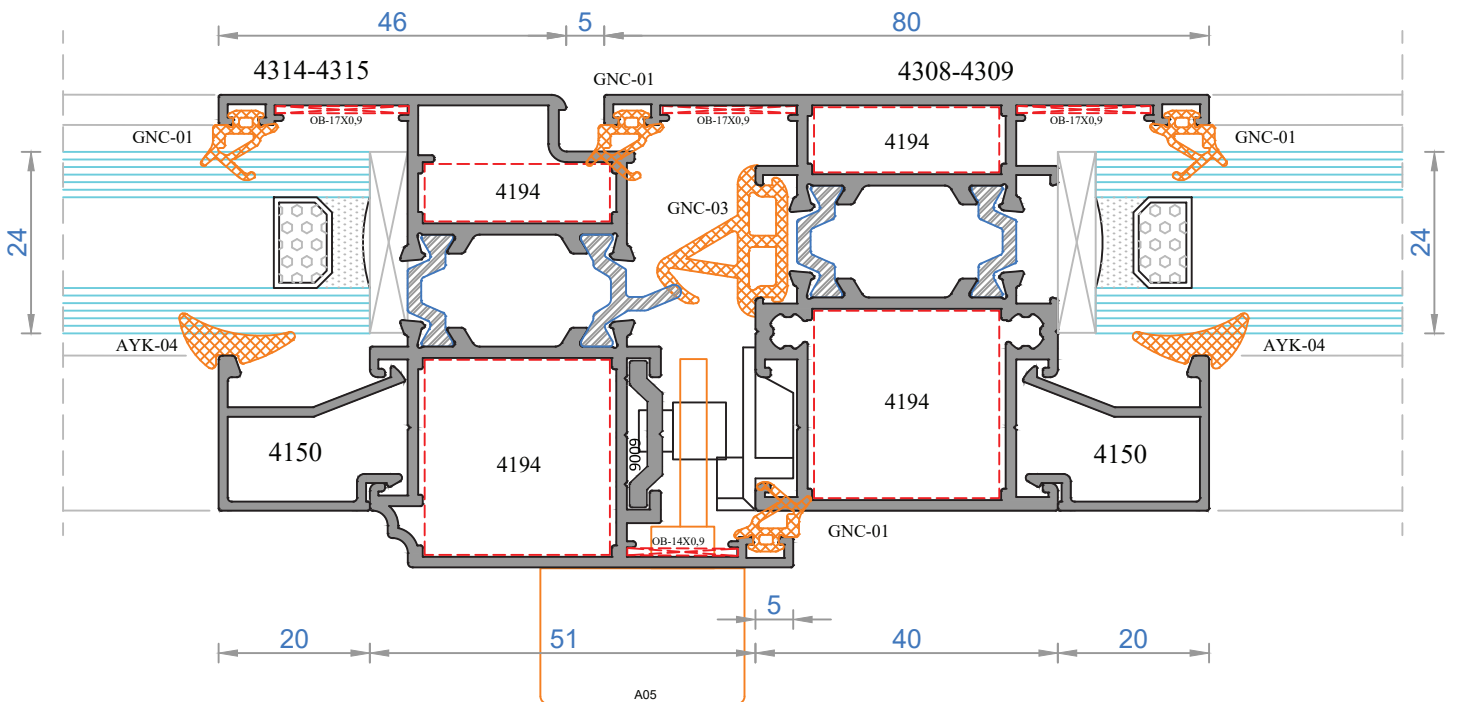
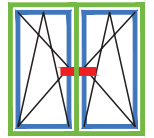
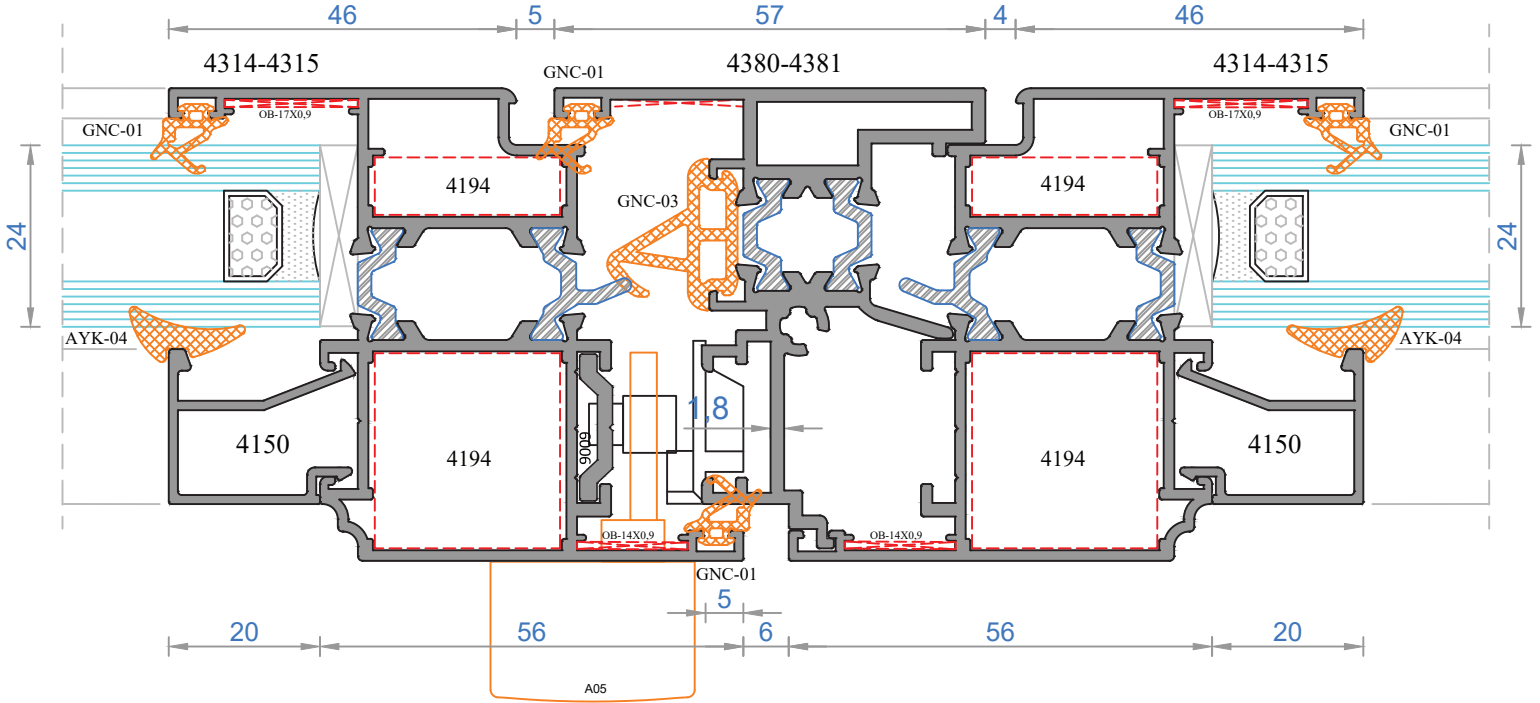

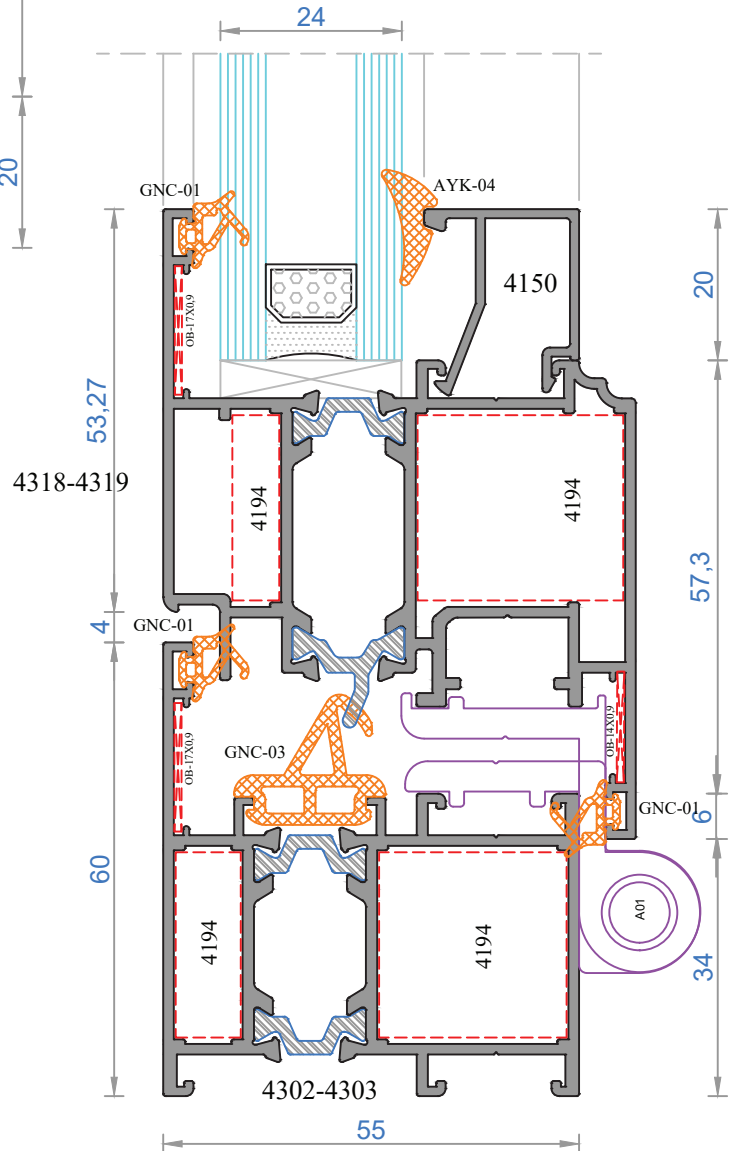
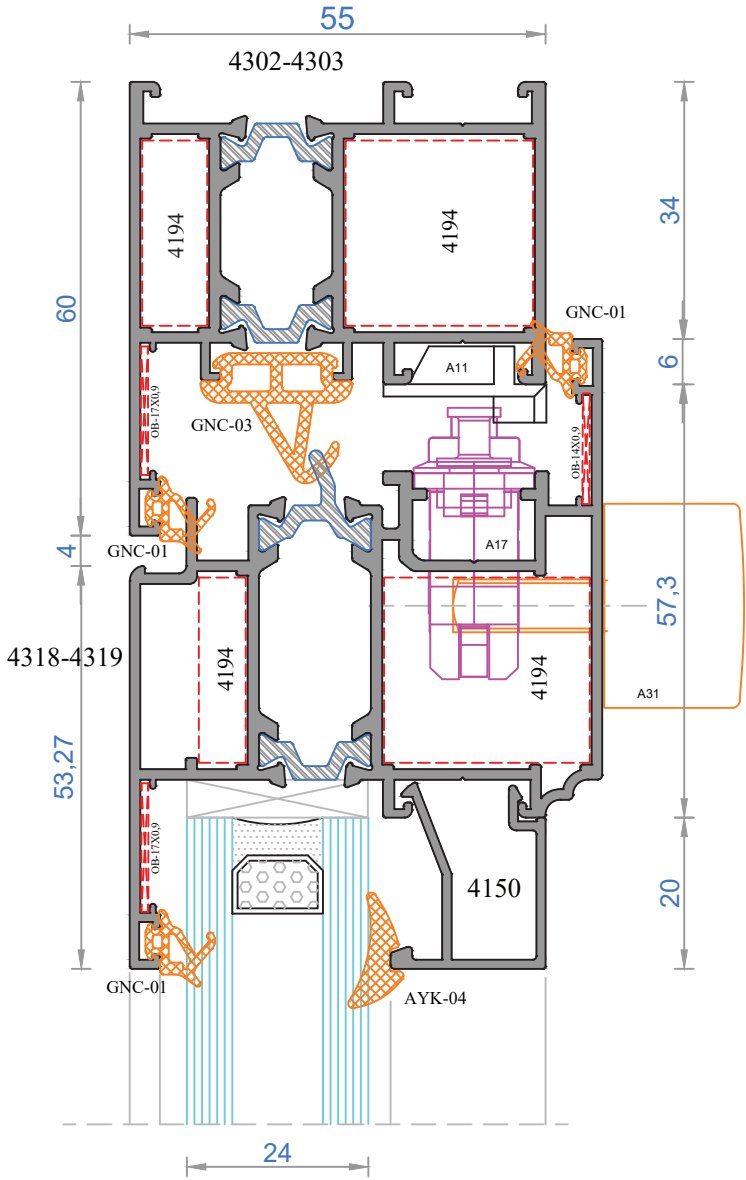
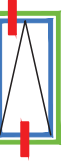

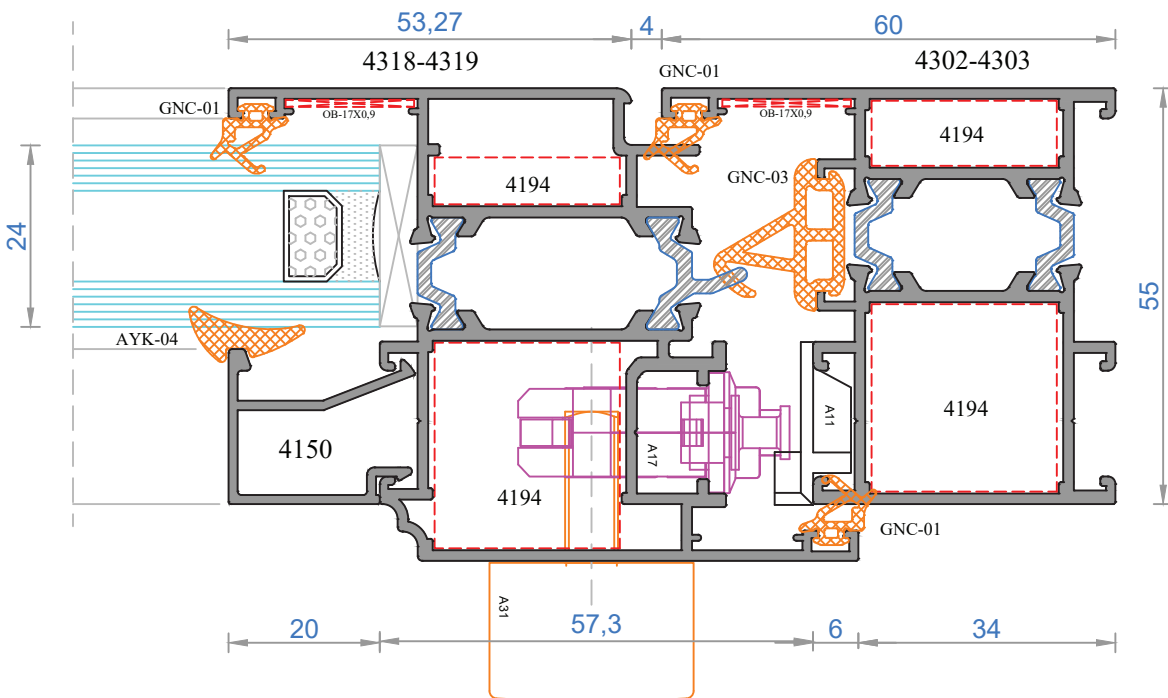
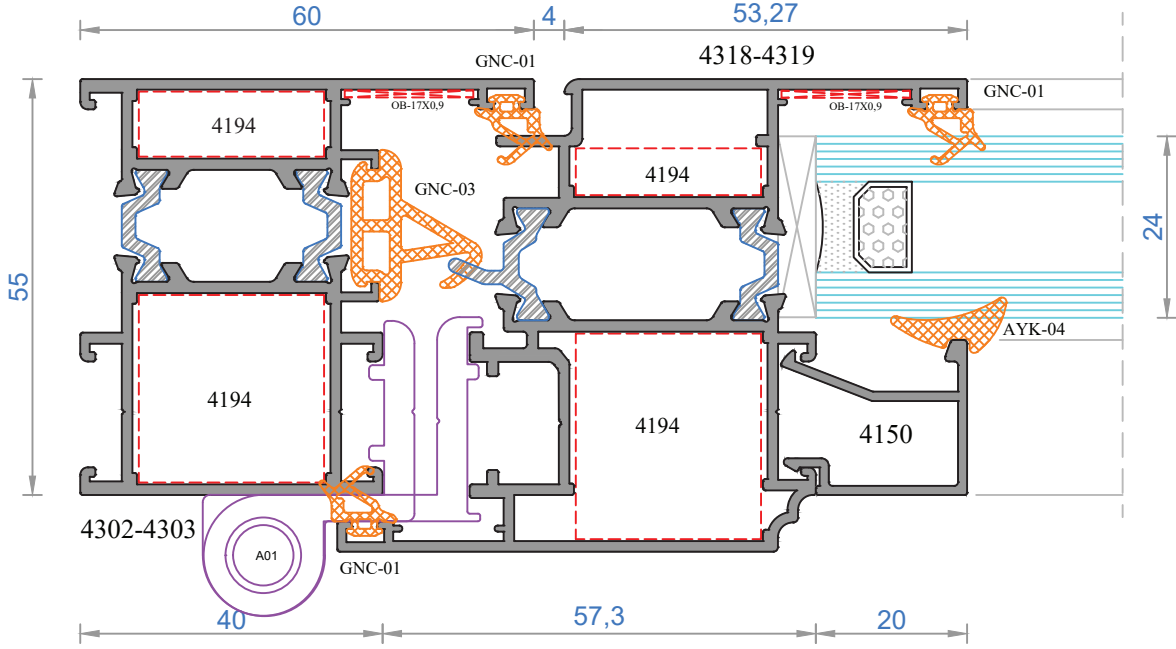
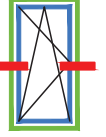

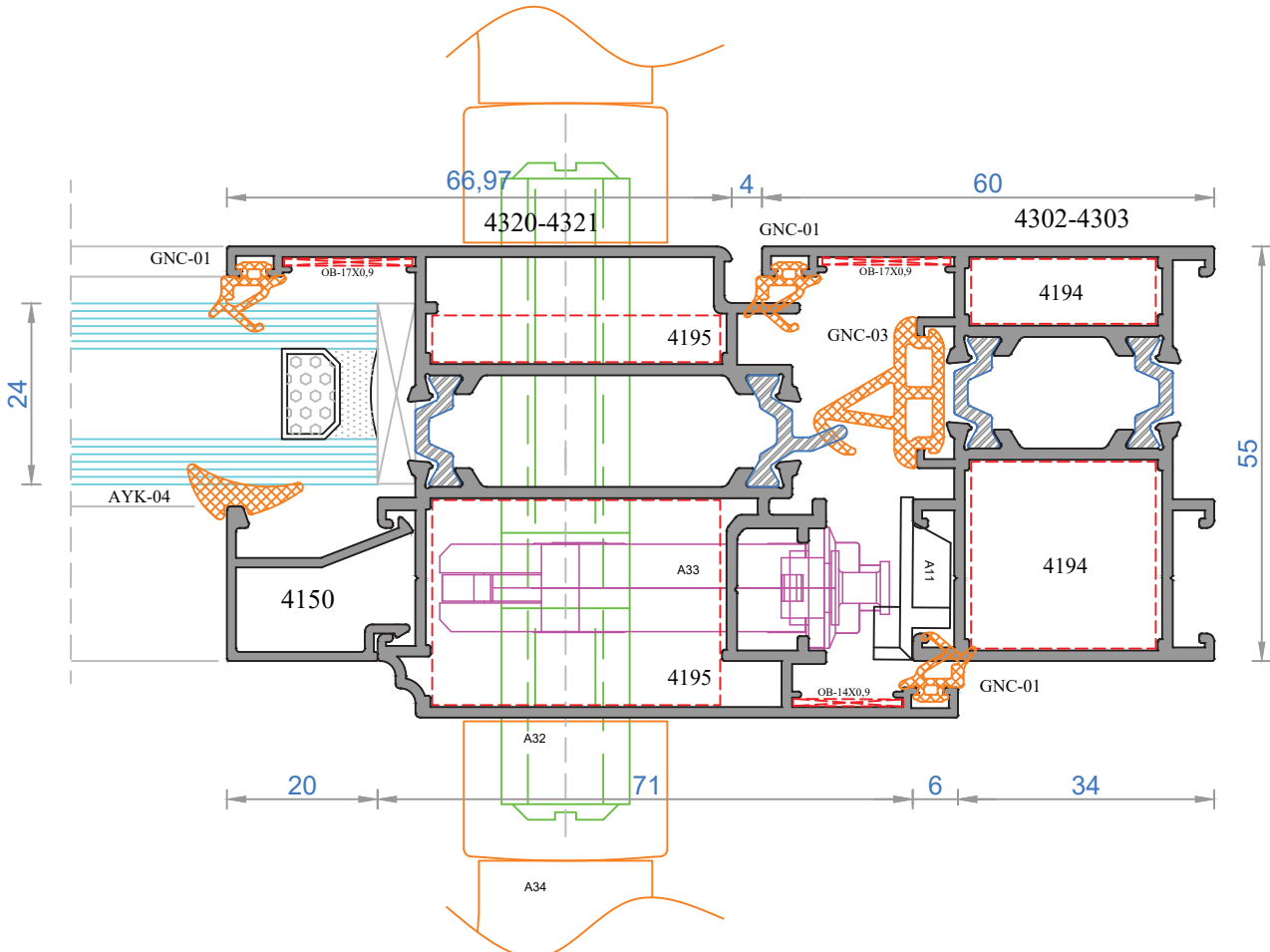
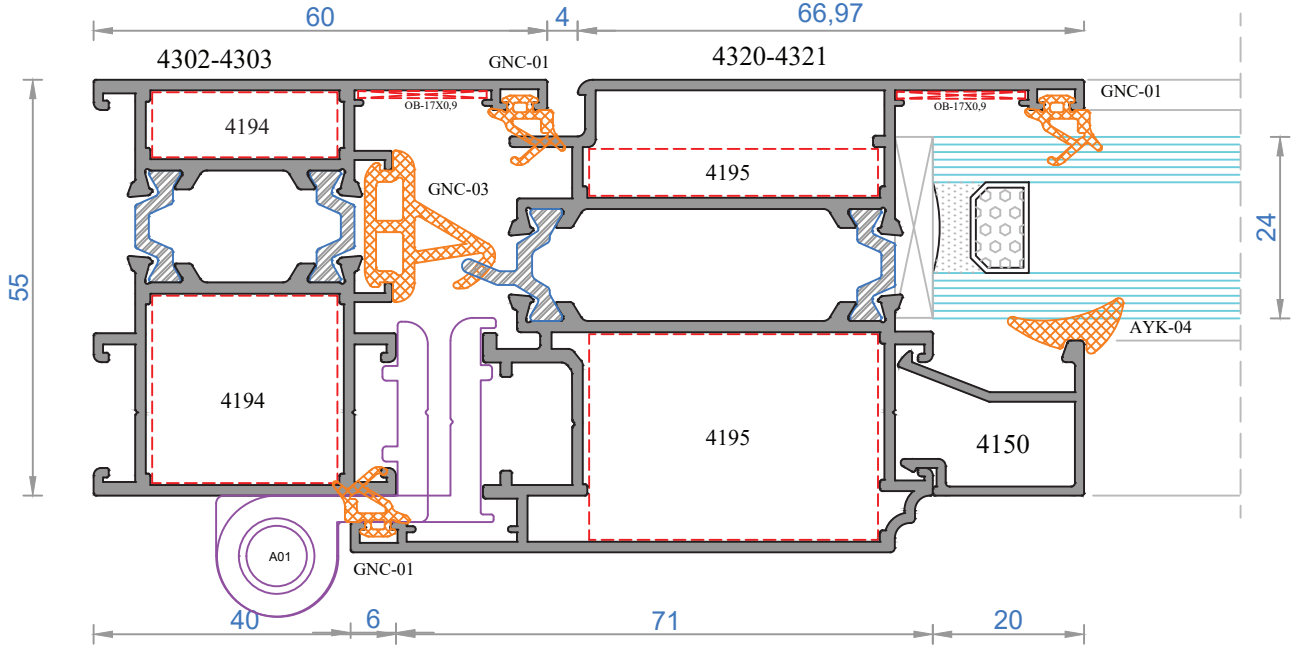
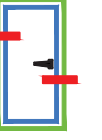

NOT: Profil ağırlıkları teoriktir, üretim sonrası ağırlıklar geçerlidir.

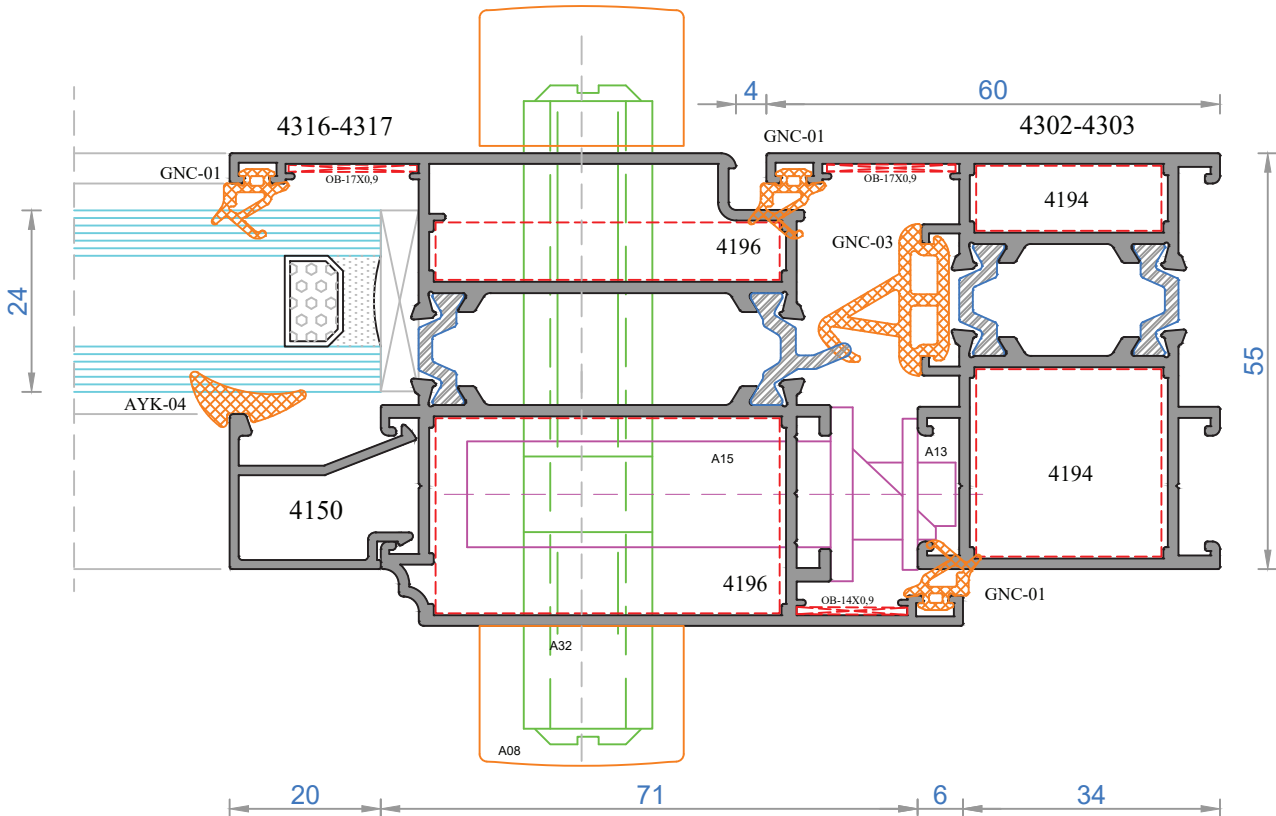
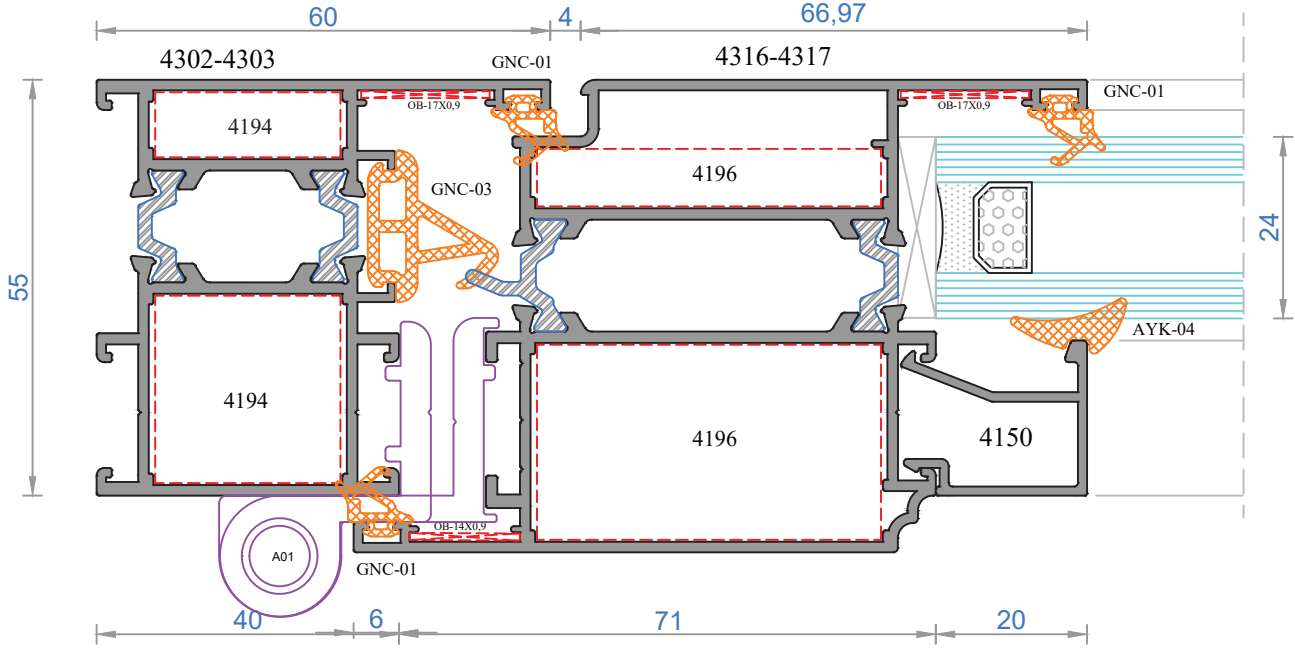

NOT: Profil ağırlıkları teoriktir, üretim sonrası ağırlıklar geçerlidir.

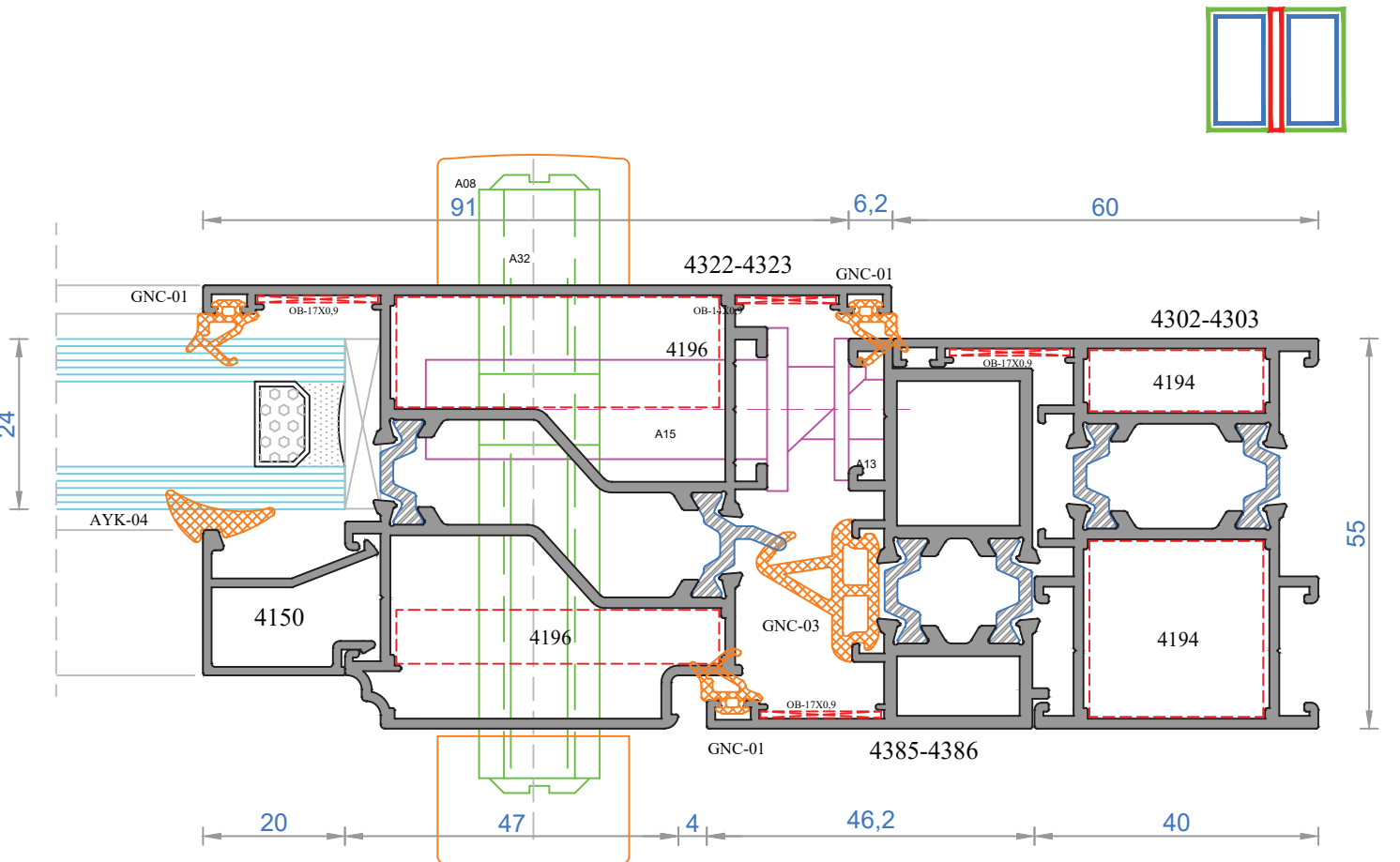
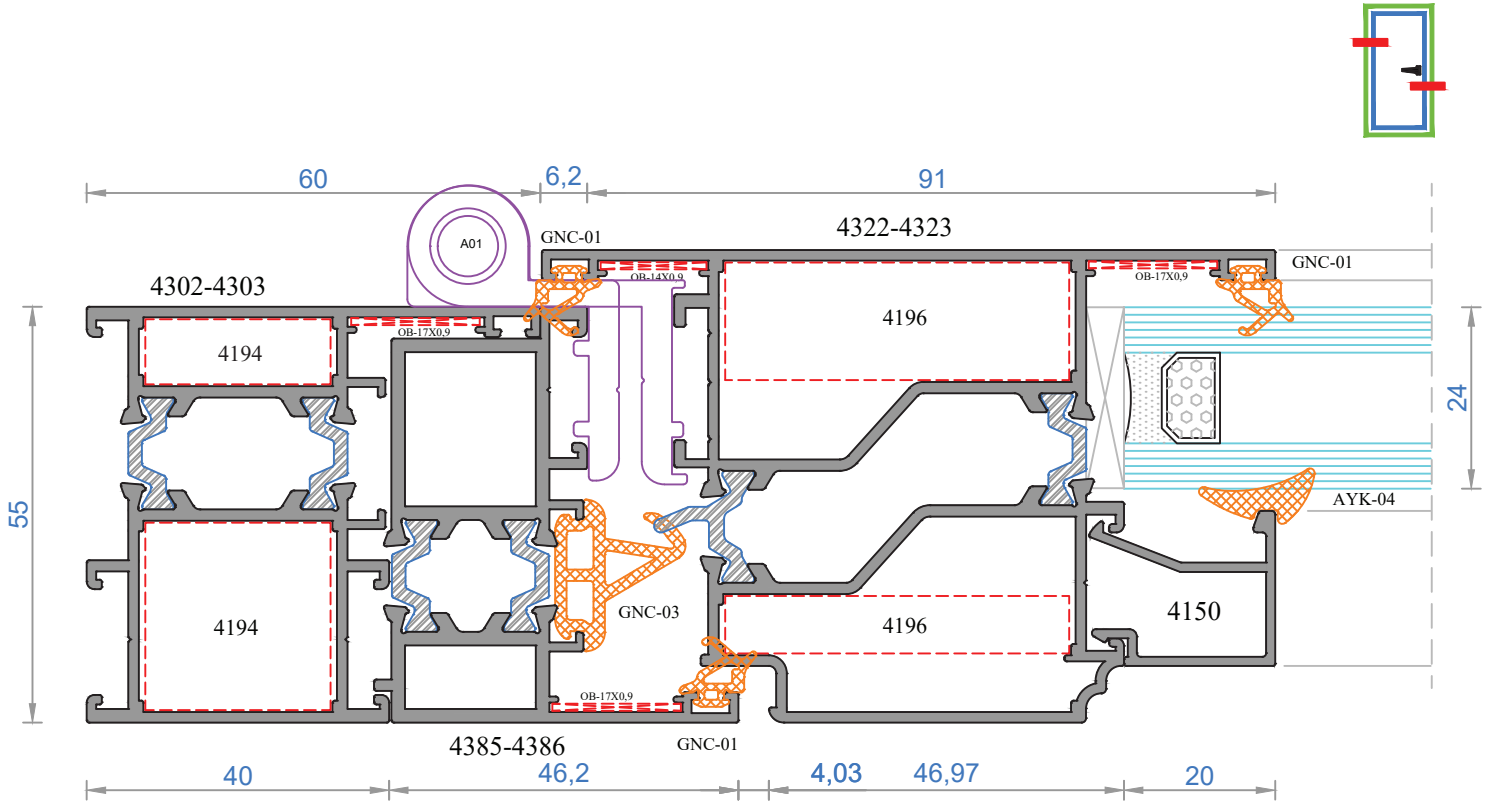

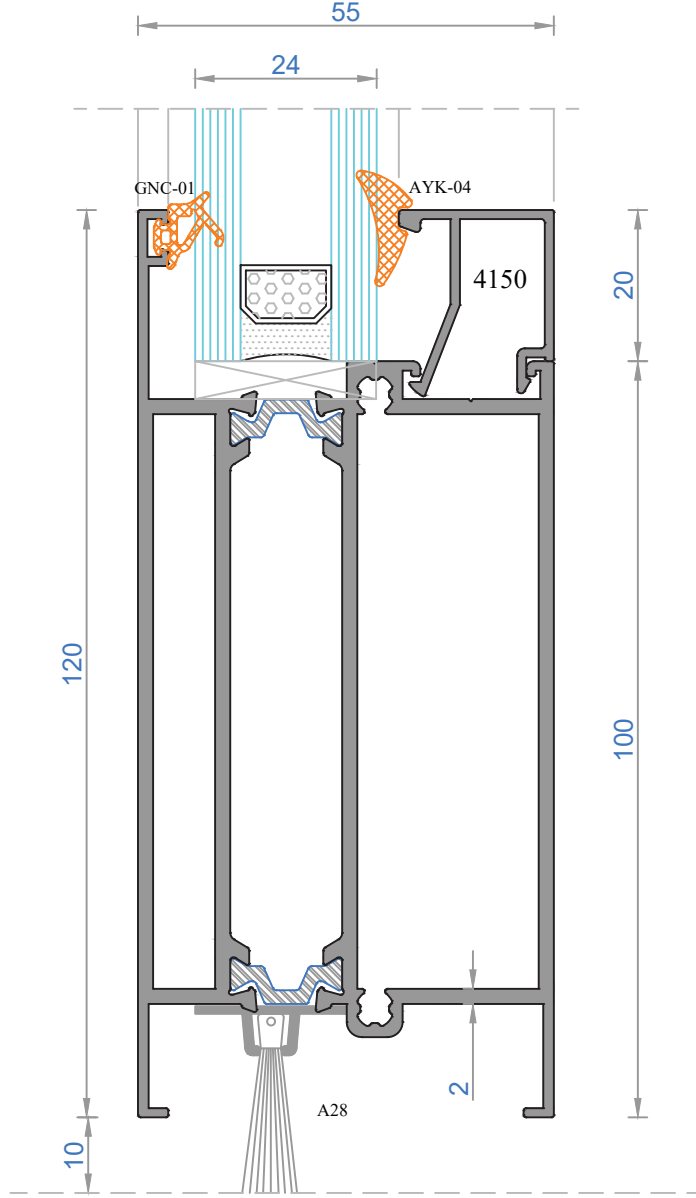

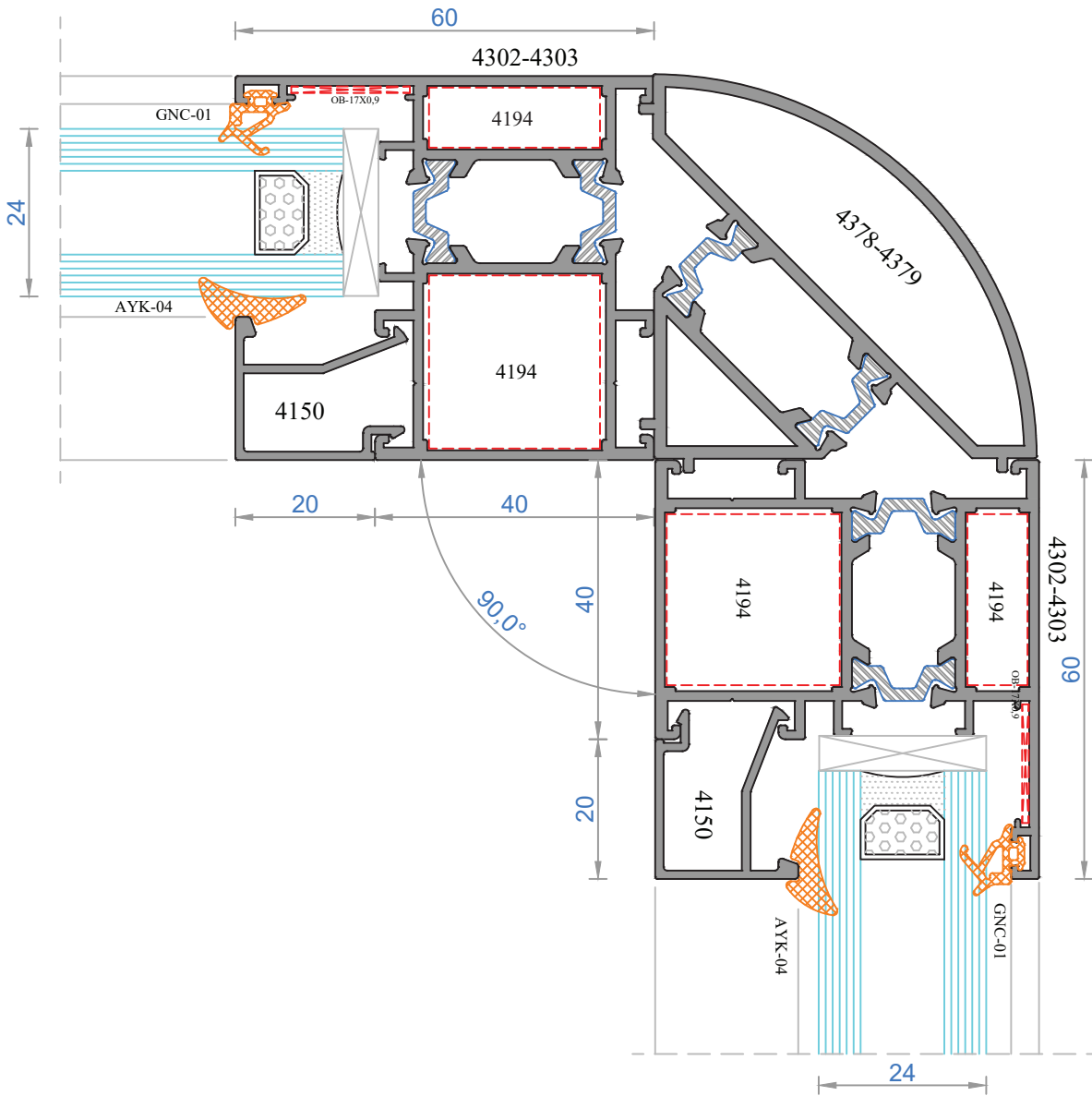

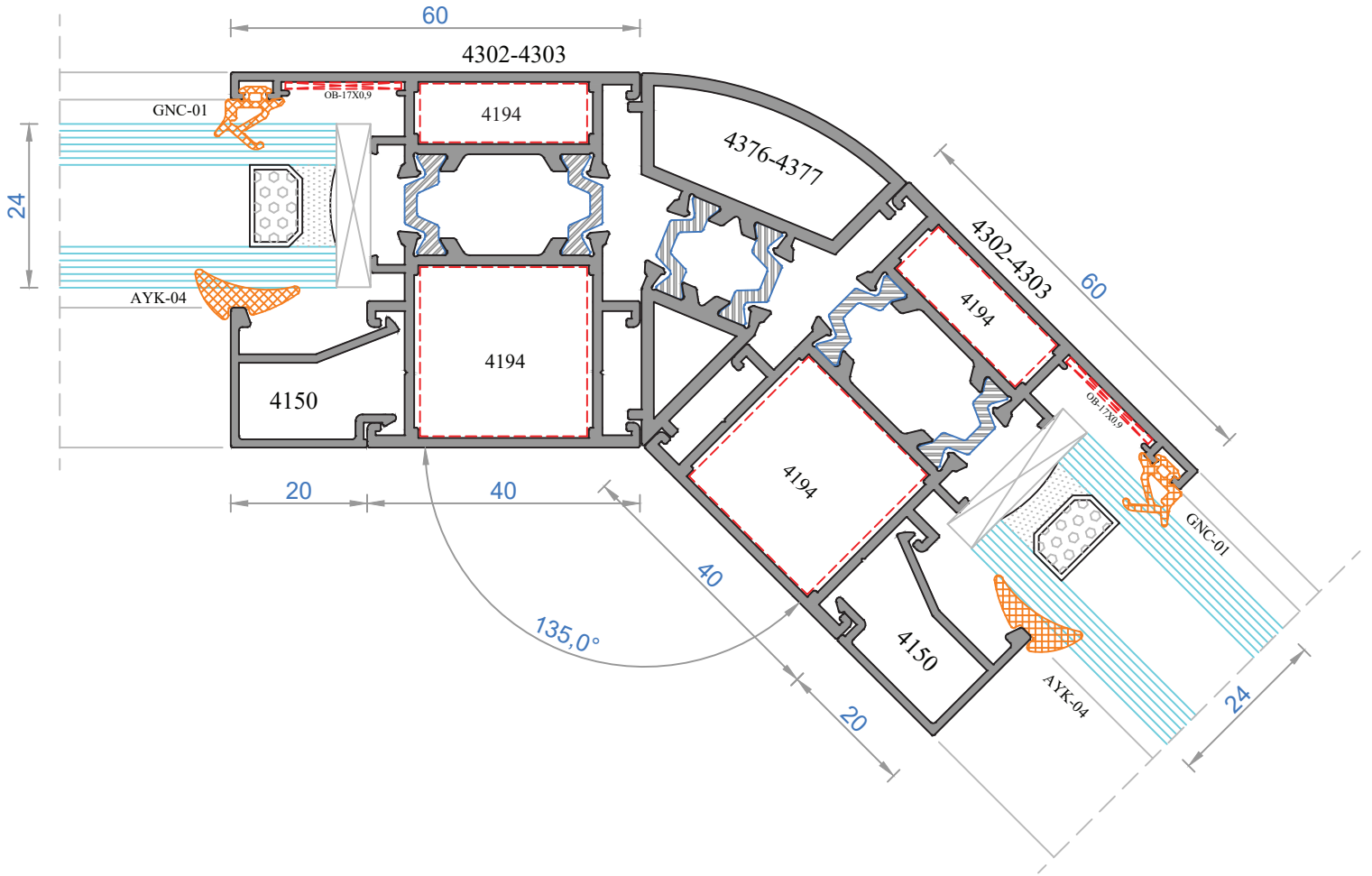
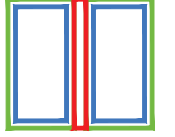

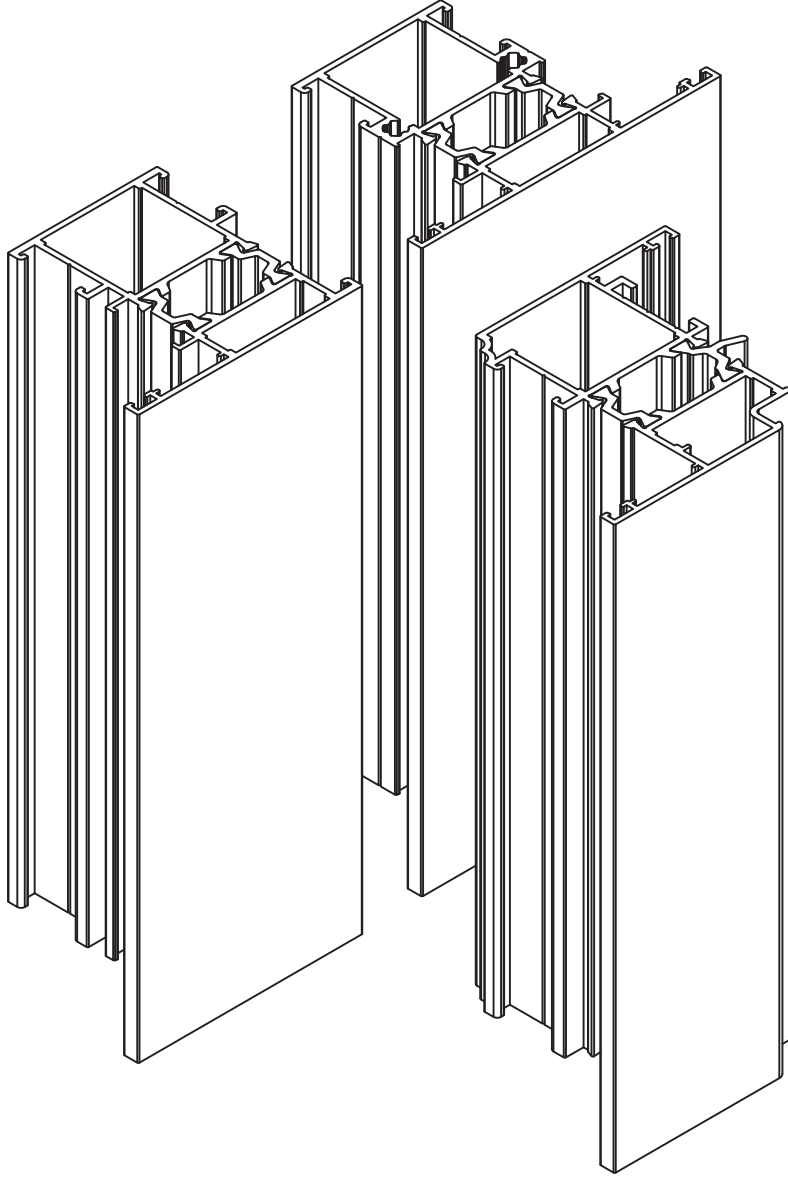

MİMARİ SİSTEMLER

55T - KURULUM VE ÜRETİM ŞEMALARI

55T - INSTALLATION AND PRODUCTION SCHEME

KASA MONTAJ ŞEMASI - FRAME ASSEMBLY SCHEME

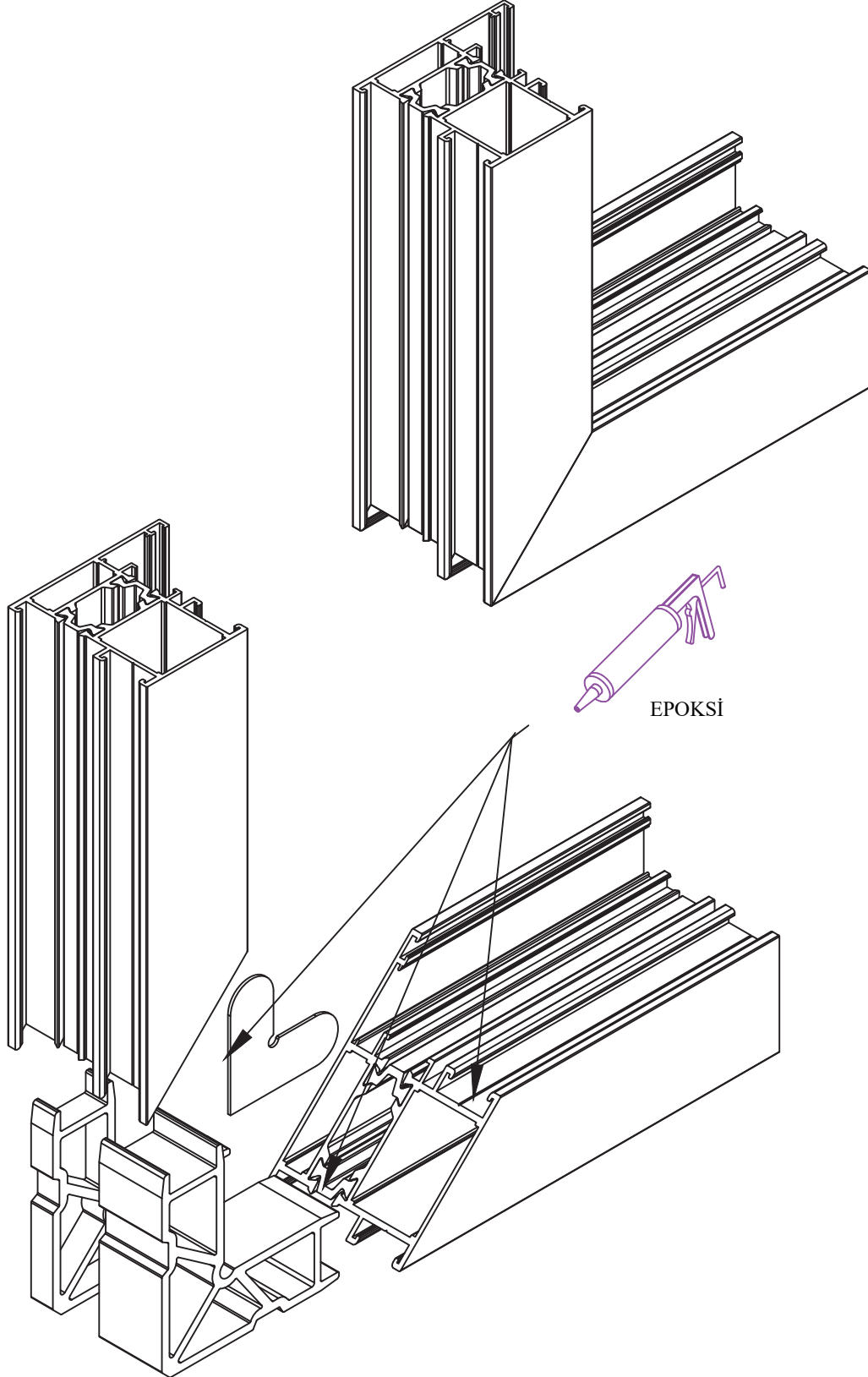

KANAT MONTAJ ŞEMASI - SASH ASSEMBLY SCHEME

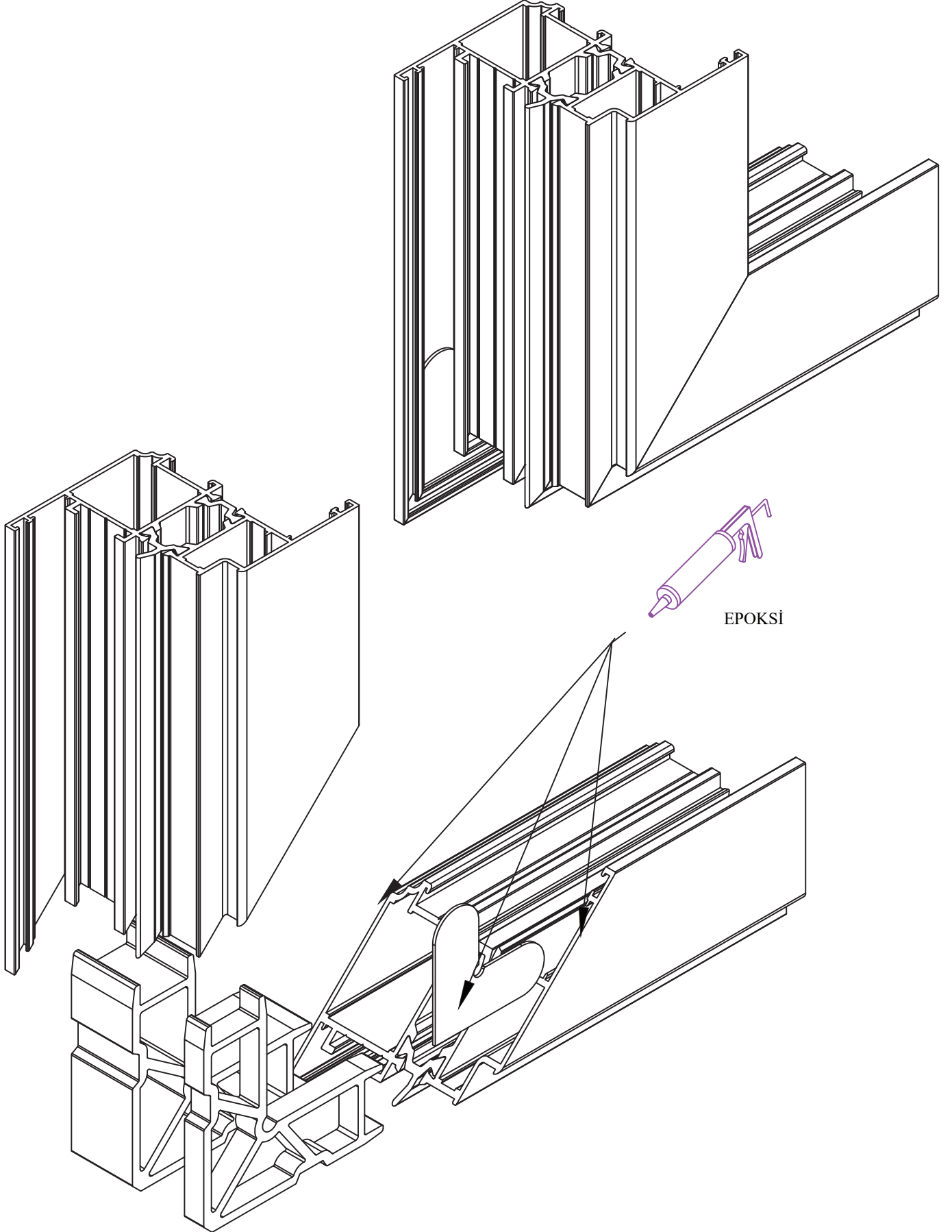

EPOKSİ

ORTAKAYIT MONTAJ ŞEMASI - MULLION ASSEMBLY SCHEME

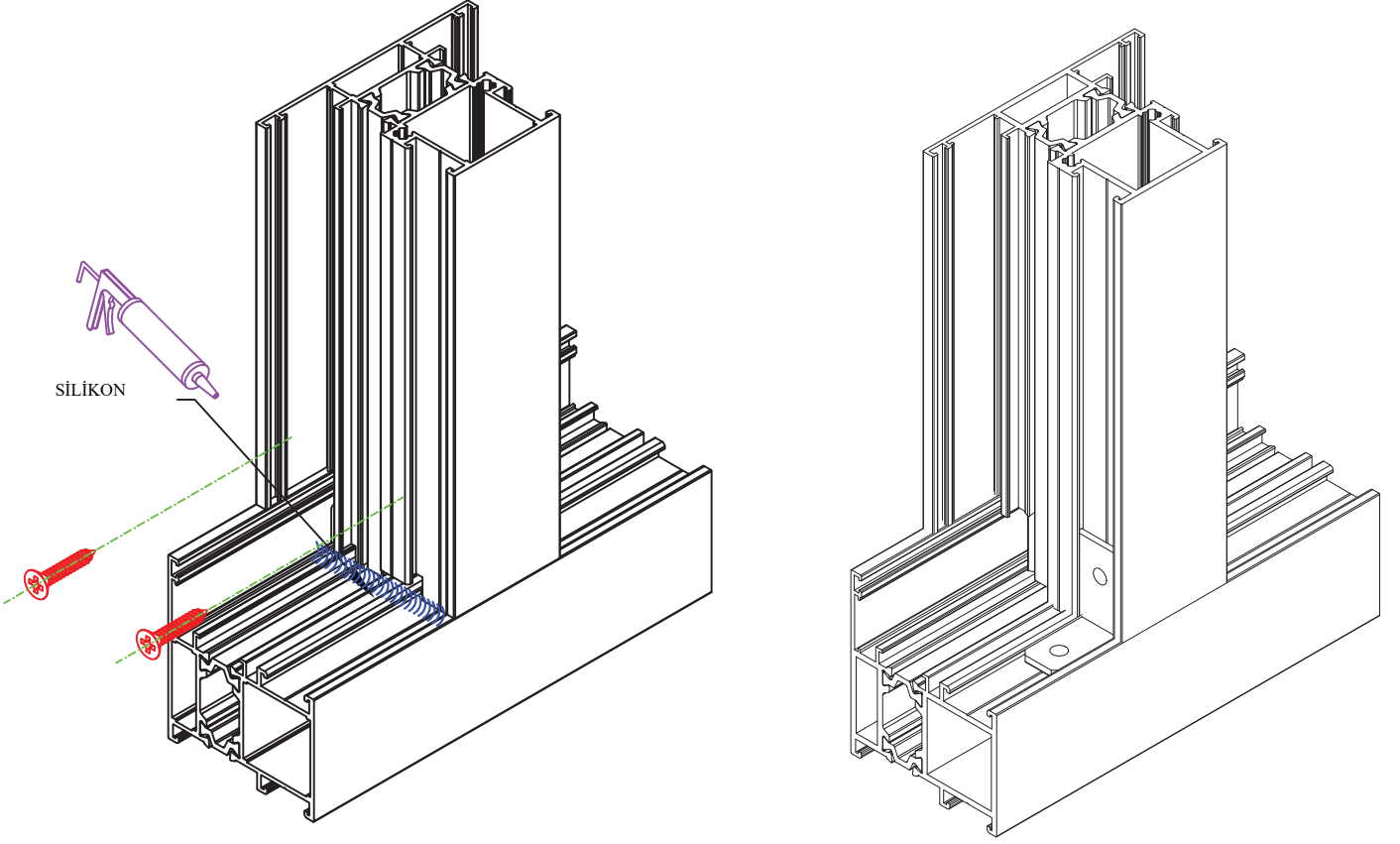

ORTA KAYIT KERTME İMALAT ÖLÇÜLERİ

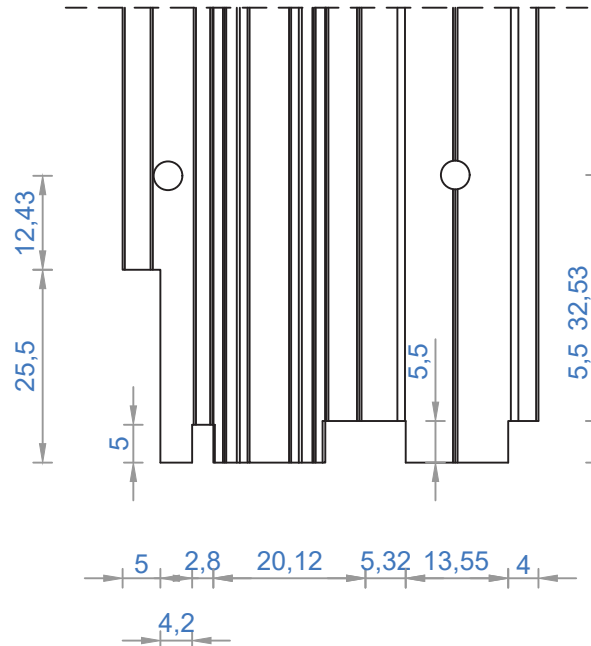

NOT: Profil ağırlıkları teoriktir, üretim sonrası ağırlıklar geçerlidir.

ETEK PROFİLİ MONTAJ ŞEMASI - KICK PROFILE ASSEMBLY SCHEME

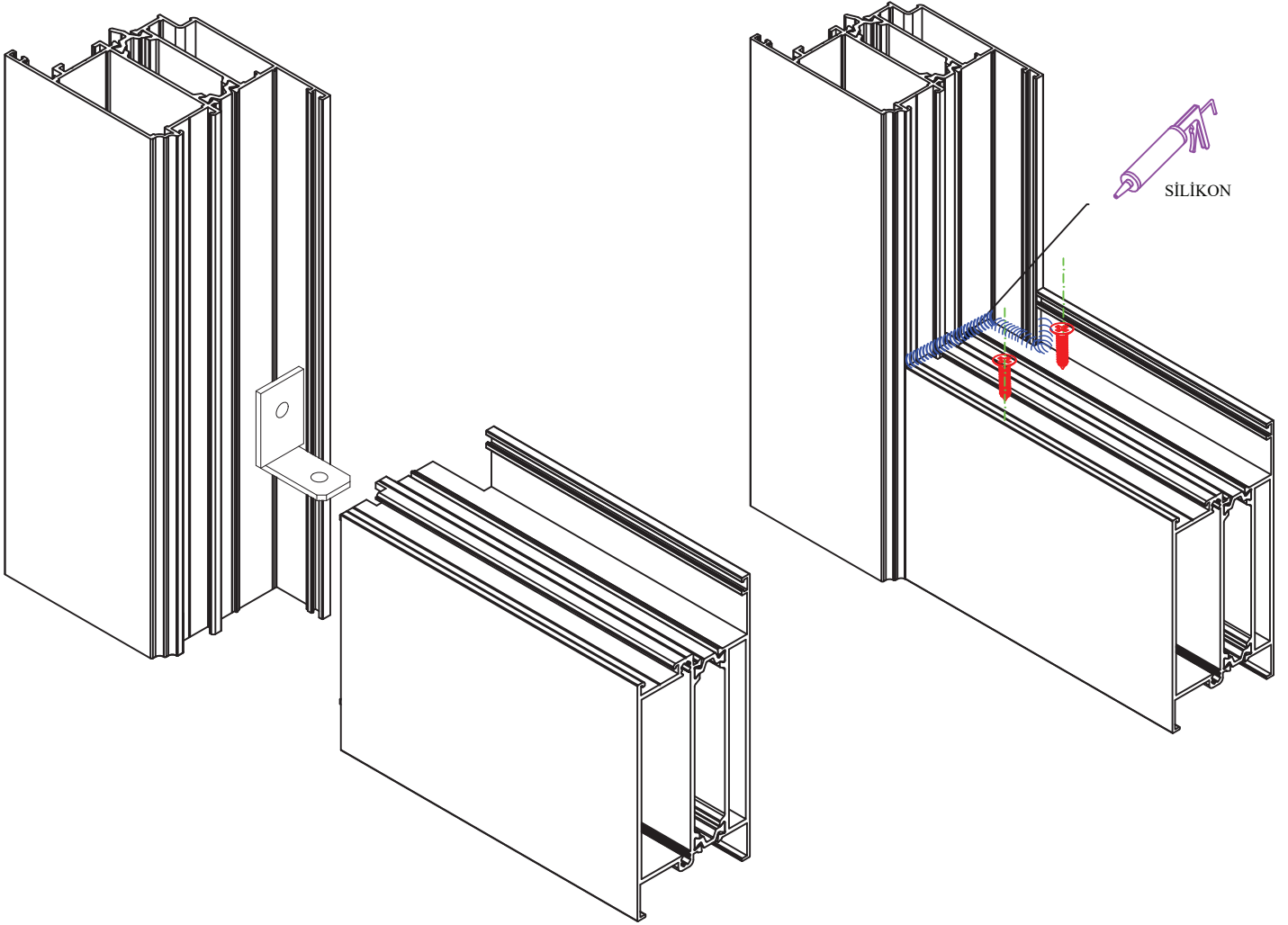

ORTAKAYIT KERTME İMALAT ÖLÇÜLERİ

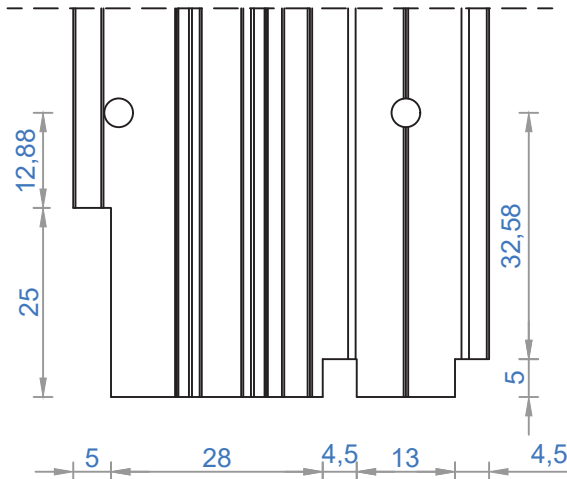

NOT: Profil ağırlıkları teoriktir, üretim sonrası ağırlıklar geçerlidir.

SU TAHLİYE MONTAJ ŞEMASI - WATER EMPTYING ASSEMBLY SCHEME

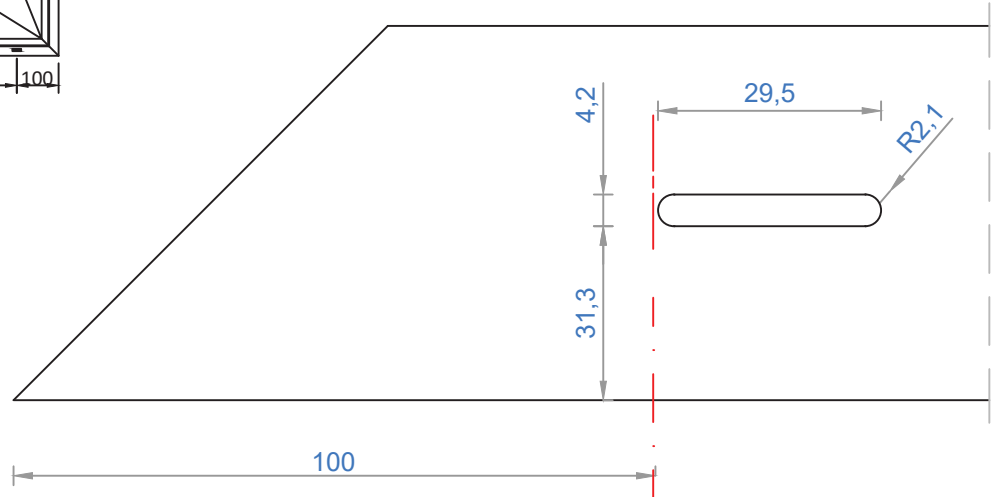
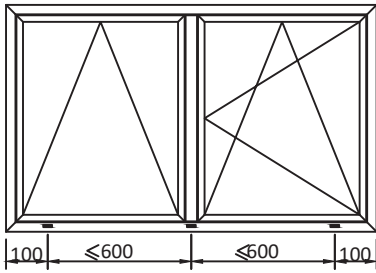
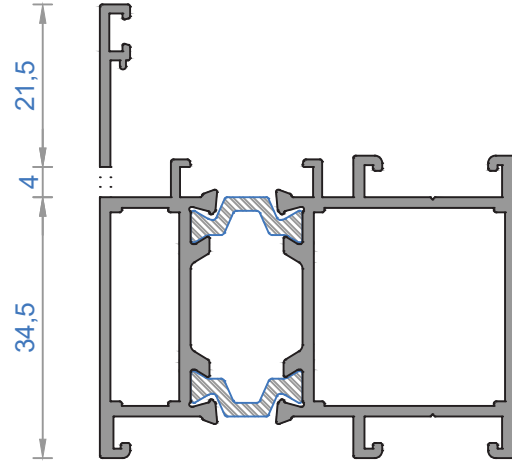
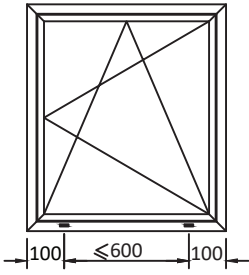
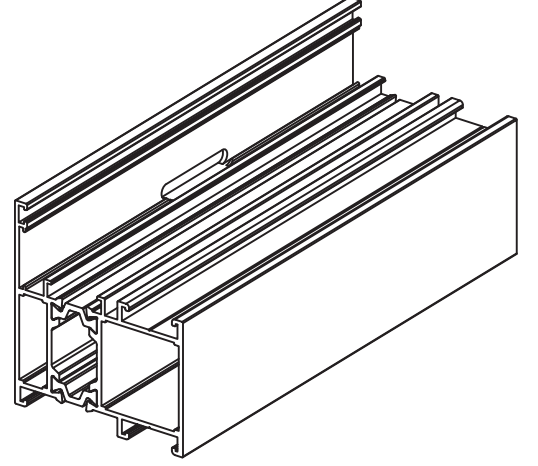
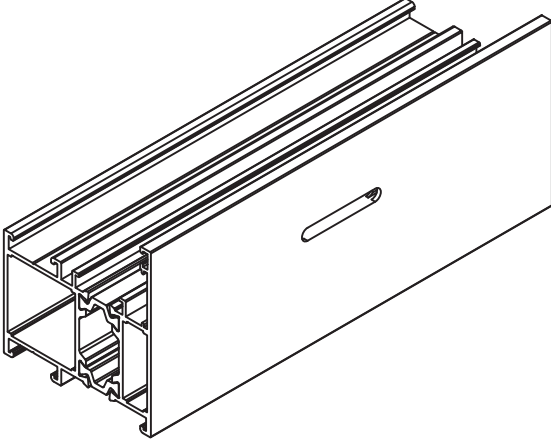

NOT: Profil ağırlıkları teoriktir, üretim sonrası ağırlıklar geçerlidir.

KANAT SU TAHLİYE MONTAJ ŞEMASI - SAHS WATER EMPTYING ASSEMBLY SCHEME

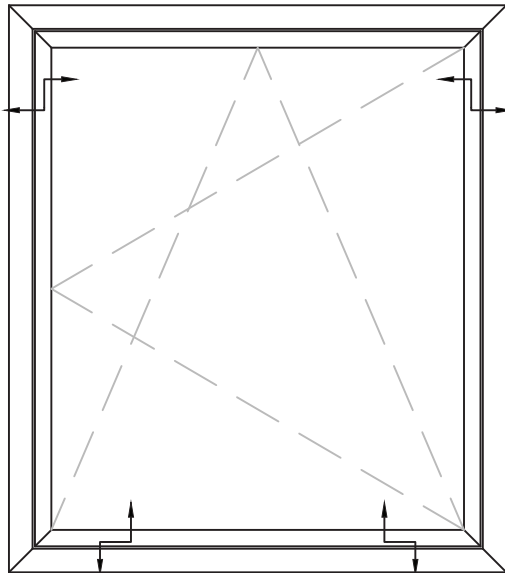
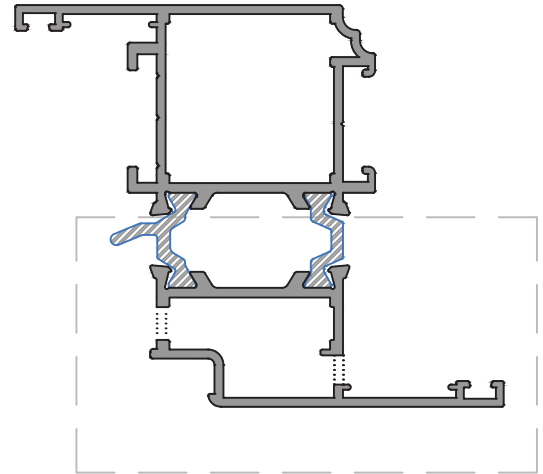
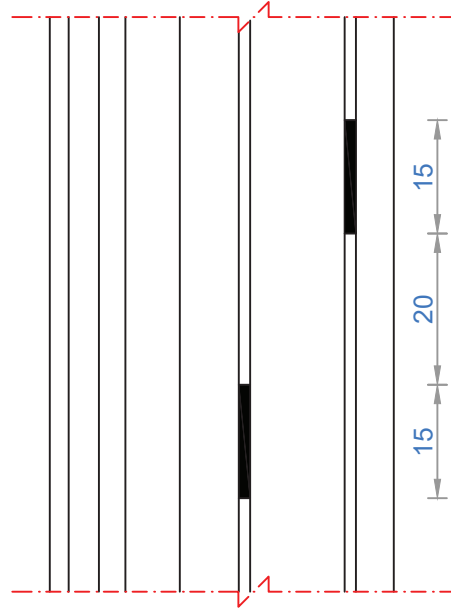
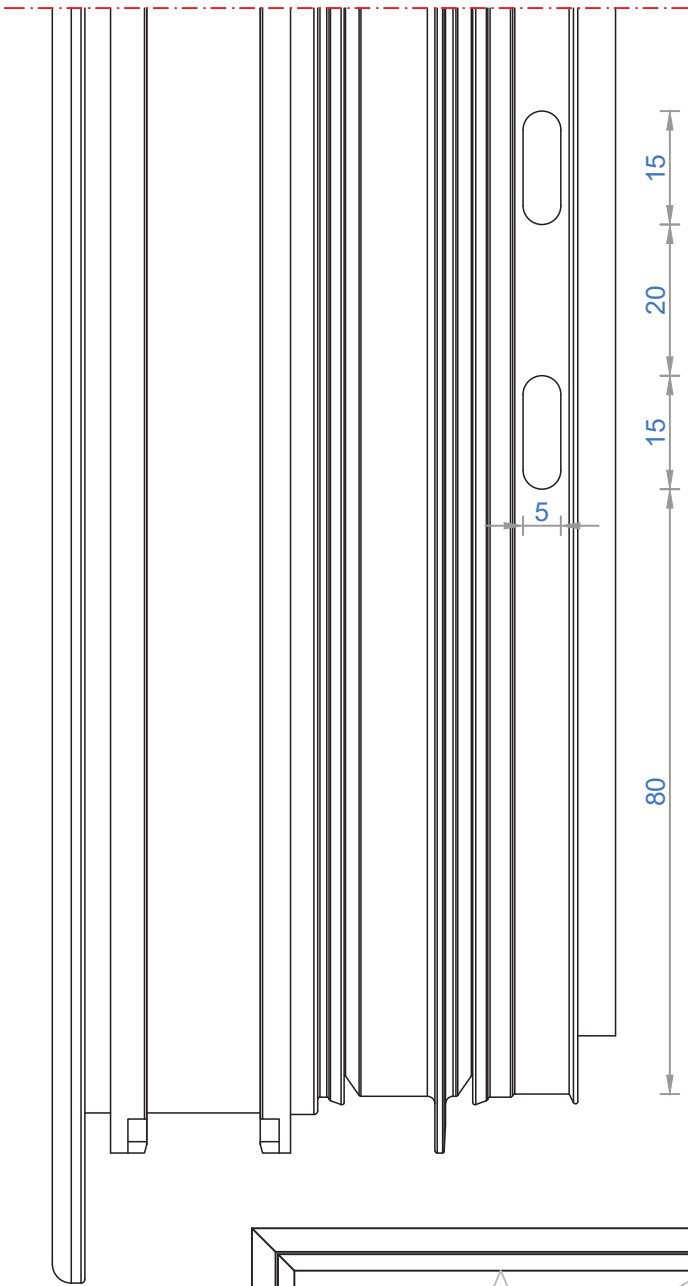

EUROGROOVE PROFILE

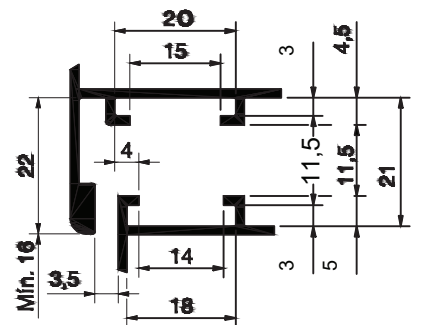

KANAT KİLİT MONTAJ ŞEMASI - SAHS LOCK ASSEMBLY SCHEME

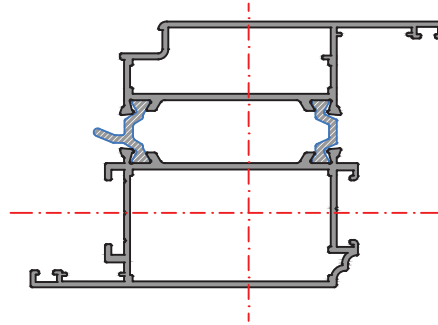
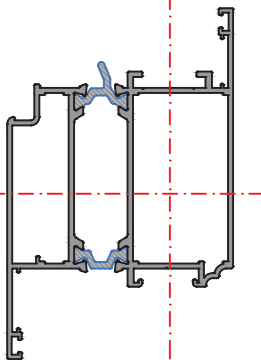
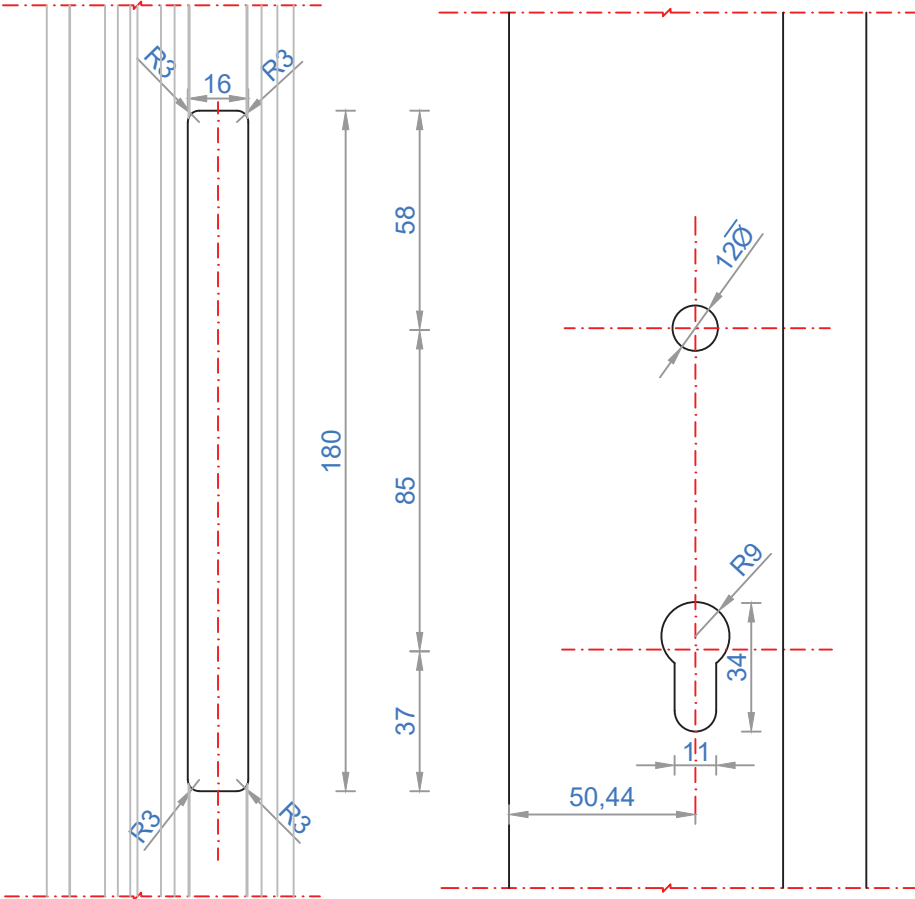
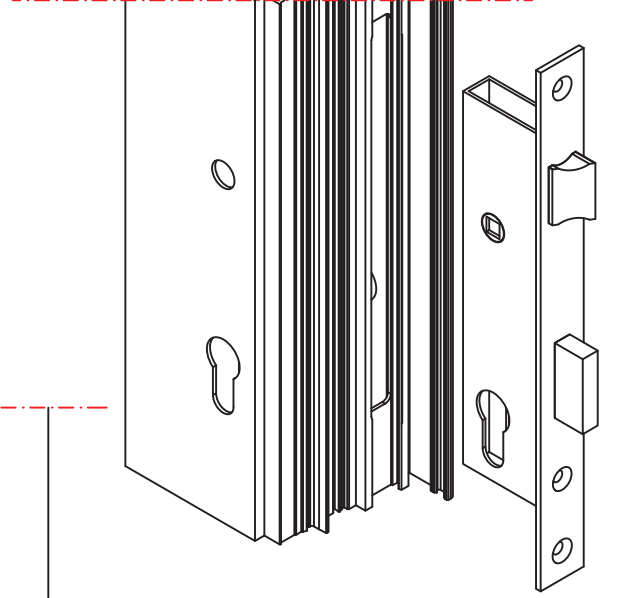
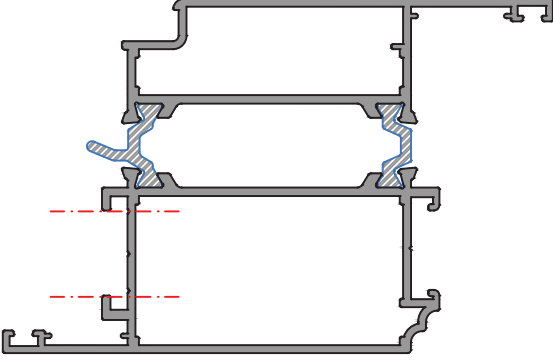

EUROGROOVE PROFILE

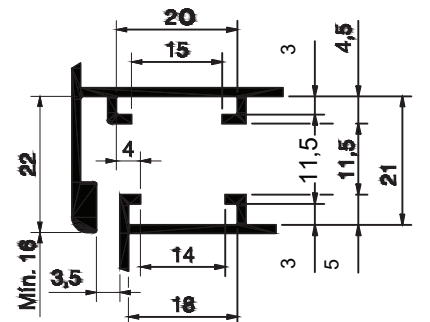

EURO KANALLI ÇİFT AÇILIM AKSESUARI
EURO TILT&TURN OPENING ACCESSORIES

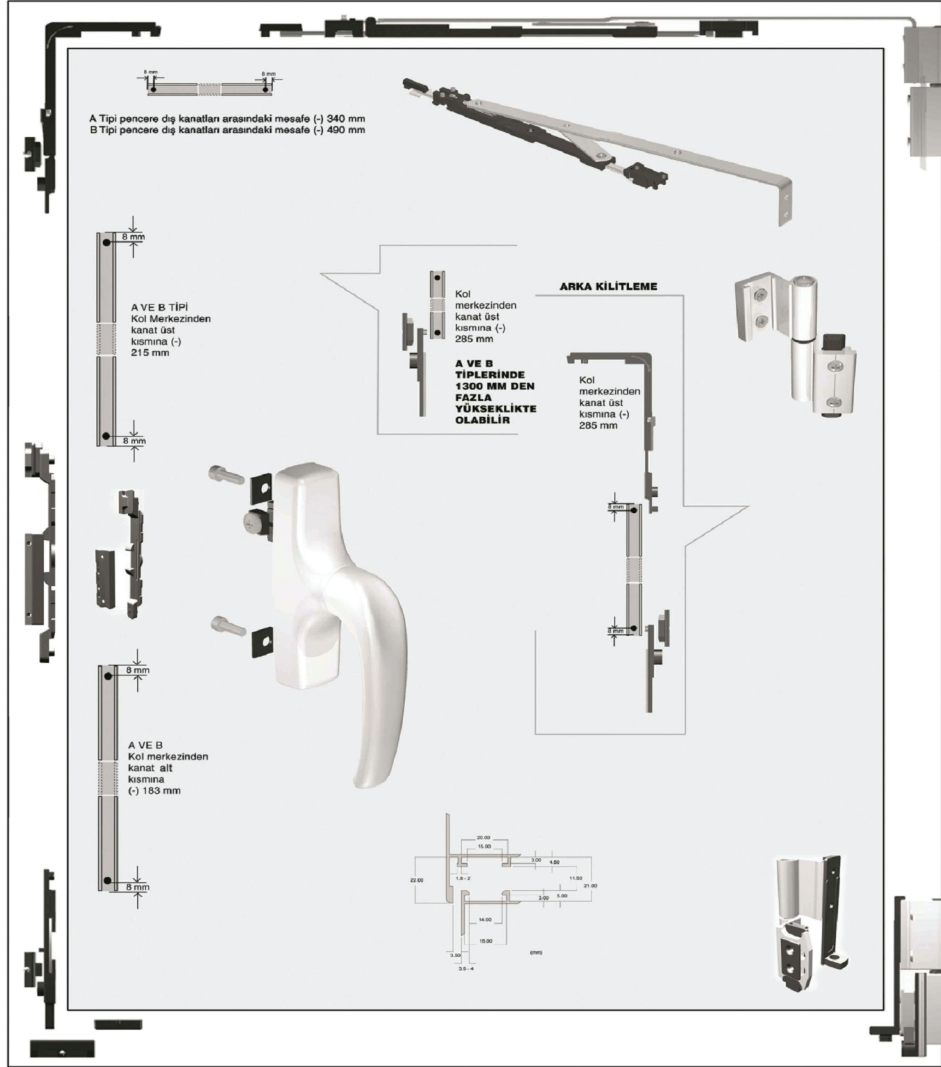

EURO KANALI ÇİFT AÇILIM AKSESUARI
EURO CHANNEL TILT&TURN OPENING ACCESSORIES

		GENİŞLİK - WIDTH			
YÜKSEKLİK - HEIGHT		400-600 mm	600-850 mm	850-1100 mm	1100-1350 mm
	450-700 mm	EUR-Ç.A - 01	EUR-Ç.A - 02	EUR-Ç.A - 03	EUR-Ç.A - 04
	700-1200 mm	EUR-Ç.A - 05	EUR-Ç.A - 06	EUR-Ç.A - 07	EUR-Ç.A - 08
	1200-1400 mm	EUR-Ç.A - 09	EUR-Ç.A - 10	EUR-Ç.A - 11	EUR-Ç.A - 12
	1400-1700 mm	EUR-Ç.A - 13	EUR-Ç.A - 14	EUR-Ç.A - 15	EUR-Ç.A - 16
	1700-2400 mm	EUR-Ç.A - 17	EUR-Ç.A - 18	EUR-Ç.A - 19	EUR-Ç.A - 20

(PVC KANALLI) ÇİFT EKSEN AÇILIM AKSESUARI
(PVC CHANNEL) TILT&TURN OPENING ACCESSORIES

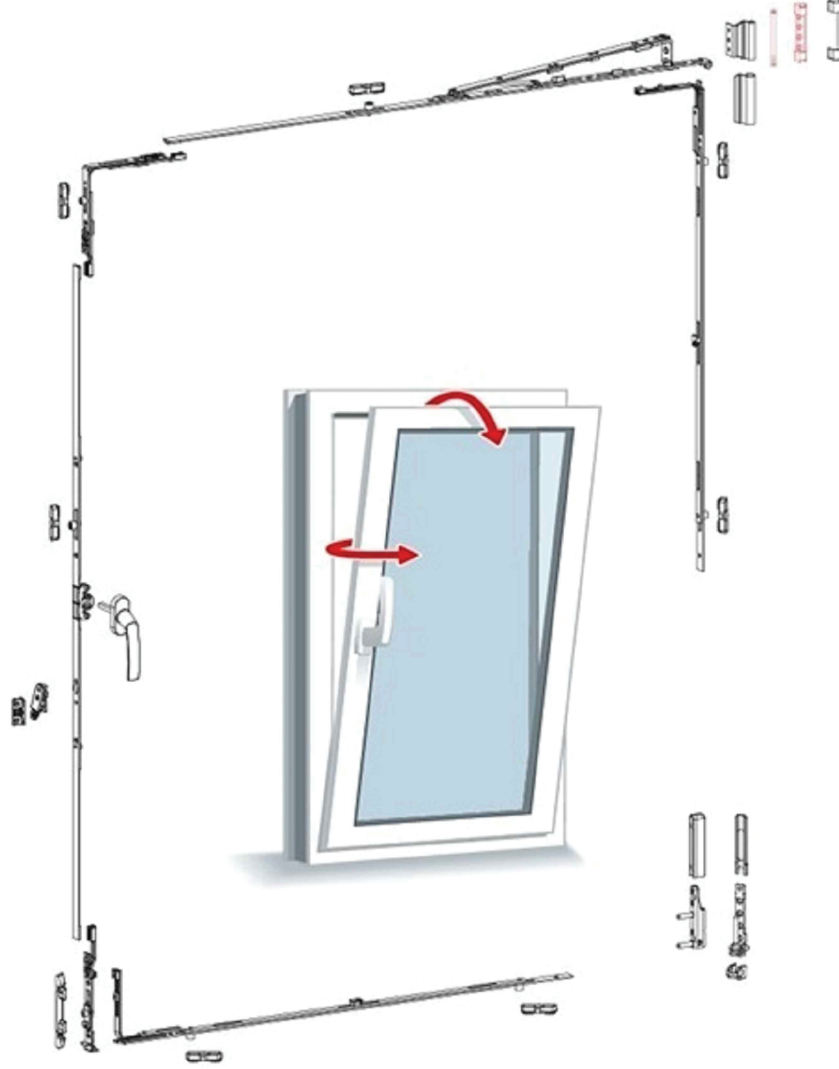

(PVC KANALLI) ÇİFT AÇILIM AKSESUARI
(PVC CHANNEL) TILT&TURN OPENING ACCESSORIES

YÜKSEKLİK - HEIGHT	GENİŞLİK - WIDTH			
	400-600 mm	600-850 mm	850-1100 mm	1100-1350 mm
450-700 mm	PVC-Ç.A - 01	PVC-Ç.A - 02	PVC-Ç.A - 03	PVC-Ç.A - 04
700-1200 mm	PVC-Ç.A - 05	PVC-Ç.A - 06	PVC-Ç.A - 07	PVC-Ç.A - 08
1200-1400 mm	PVC-Ç.A - 09	PVC-Ç.A - 10	PVC-Ç.A - 11	PVC-Ç.A - 12
1400-1700 mm	PVC-Ç.A - 13	PVC-Ç.A - 14	PVC-Ç.A - 15	PVC-Ç.A - 16
1700-2400 mm	PVC-Ç.A - 17	PVC-Ç.A - 18	PVC-Ç.A - 19	PVC-Ç.A - 20

(PVC KANALLI) TEK EKSEN AÇILIM AKSESUARLARI
(PVC CHANNEL) SINGLE OPENING ACCESSORIES

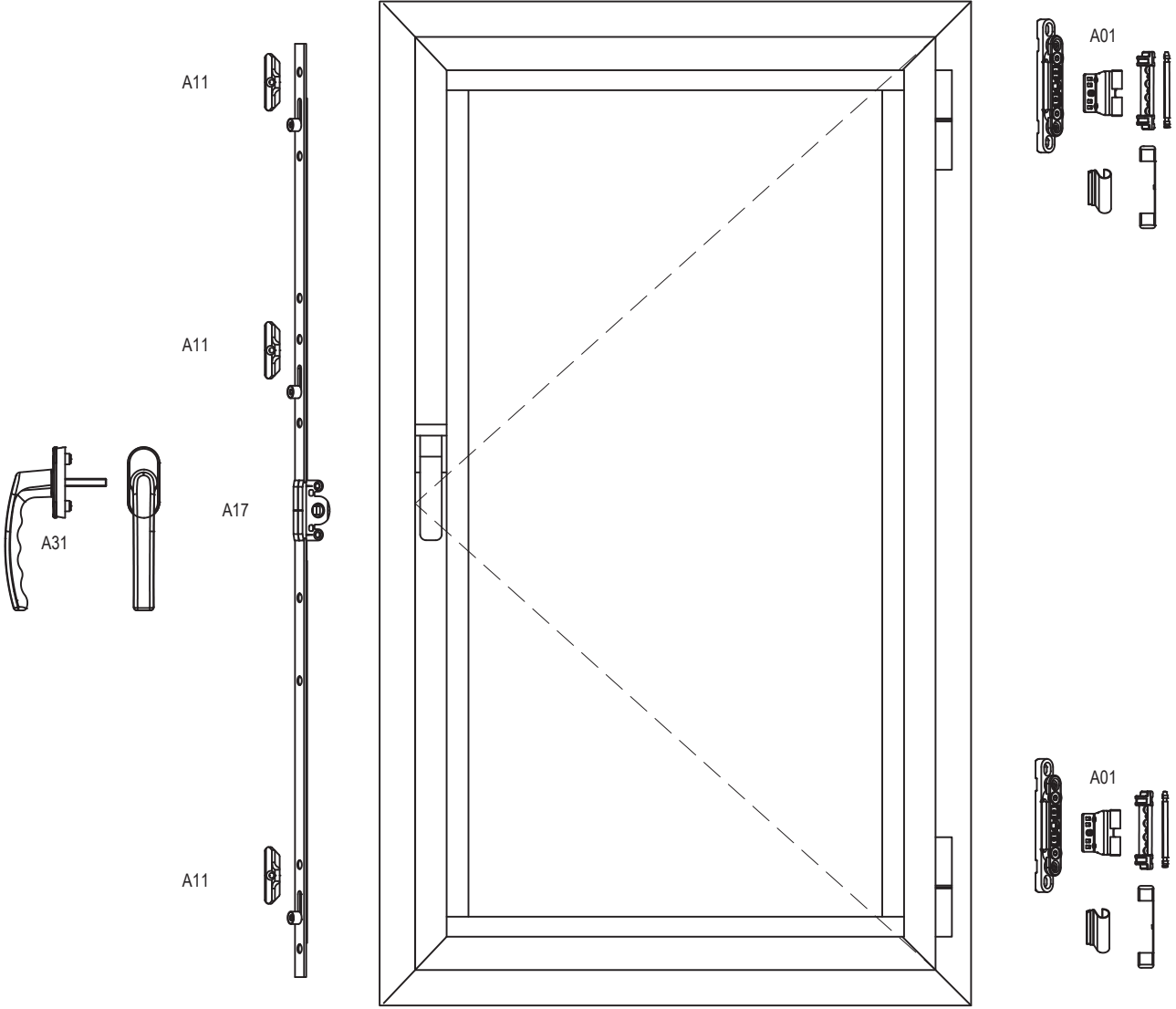

(PVC KANALLI) VASİSTAS AÇILIM AKSESUARLARI
(PVC CHANNEL) VASİSTAS OPENING ACCESSORIES

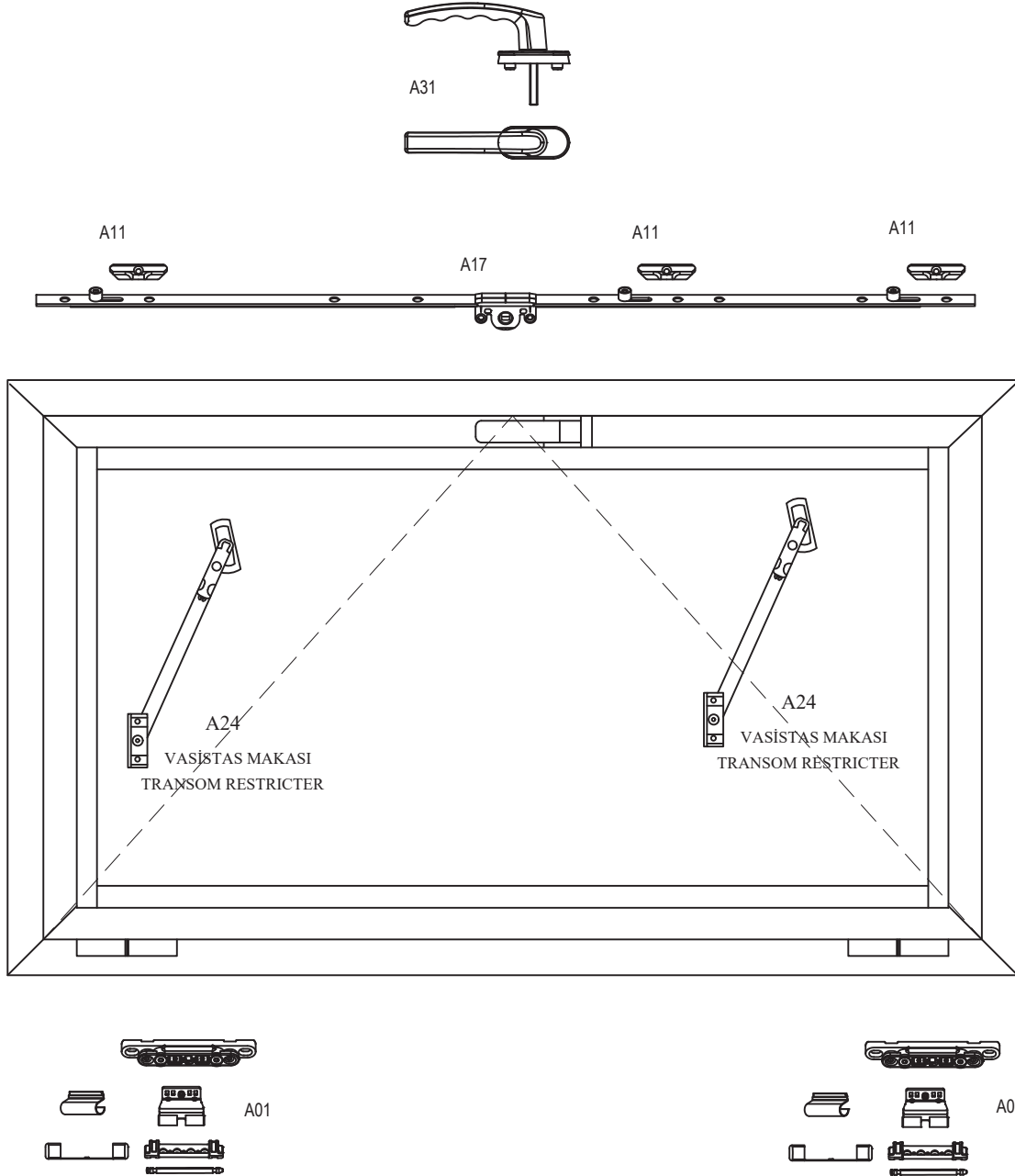

(PVC KANALLI) TEK KANAT AÇILIM KAPI AKSESUARLARI
(PVC CHANNEL) INNER / OUTER OPENING DOOR ACCESSORIES

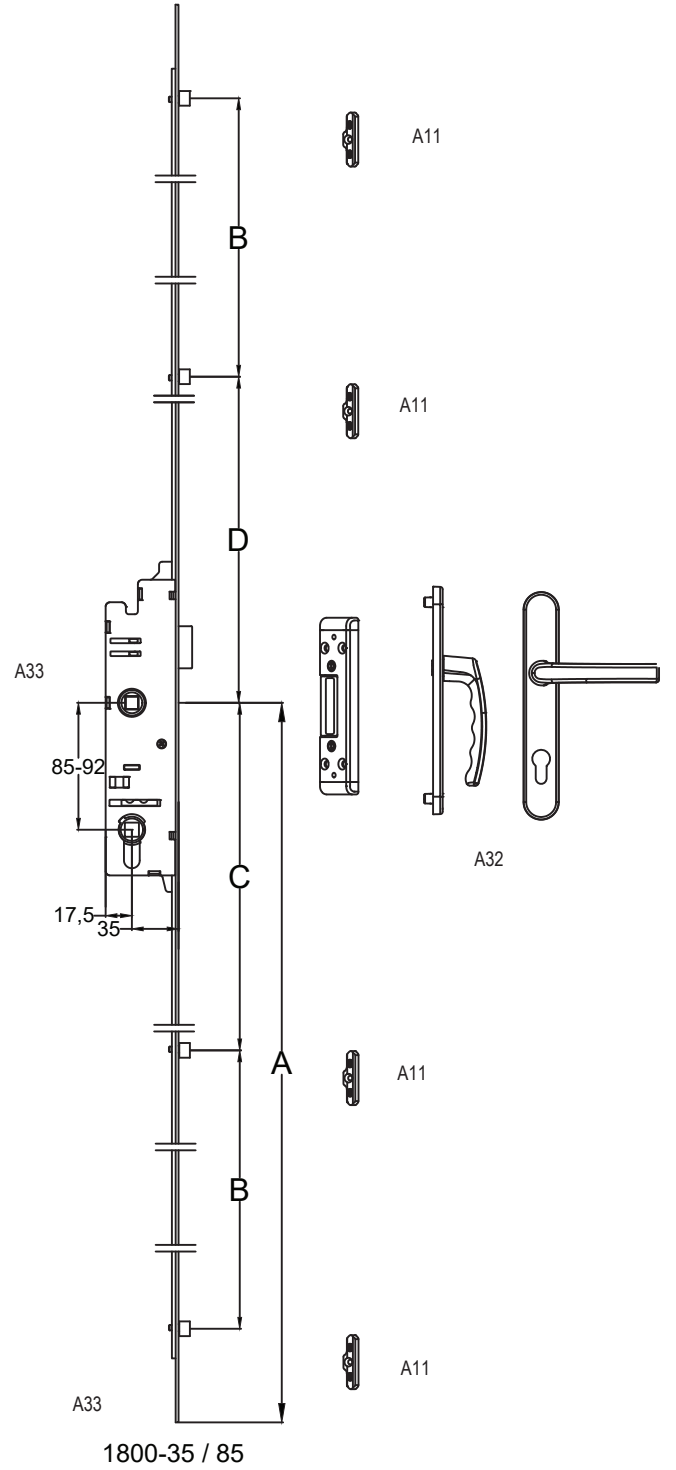
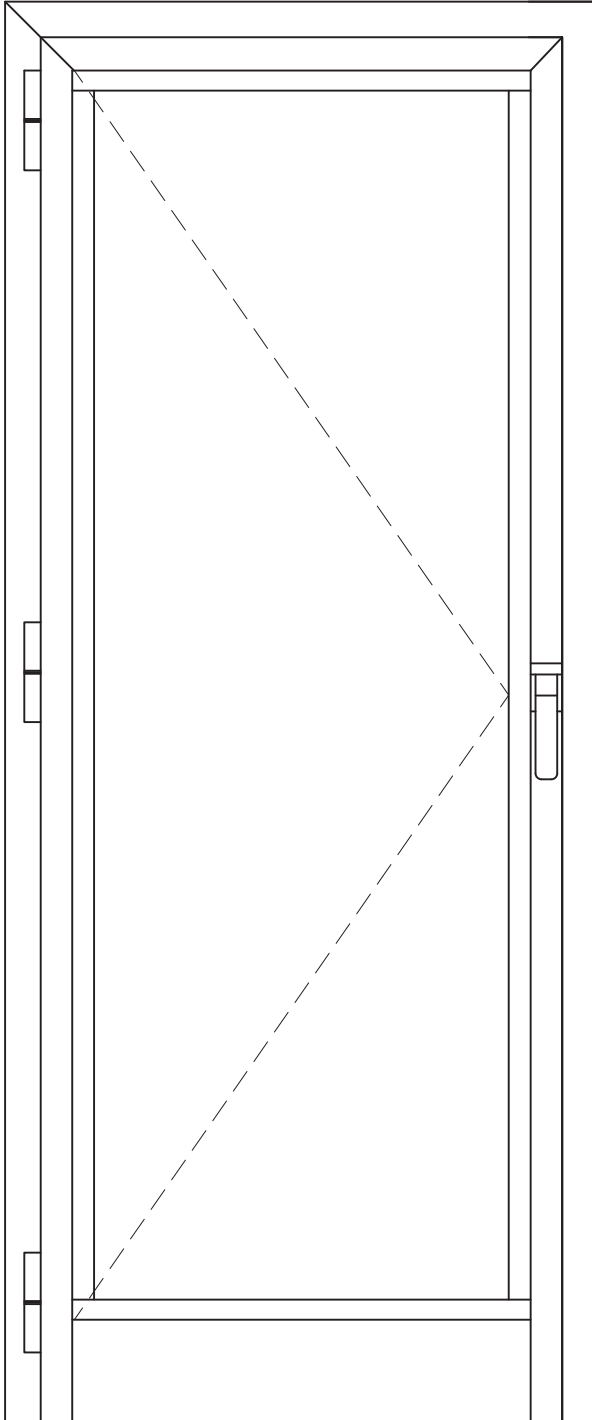
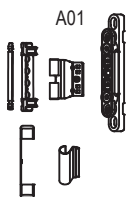
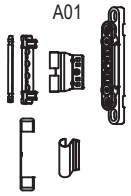
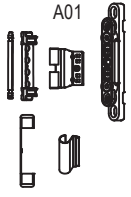

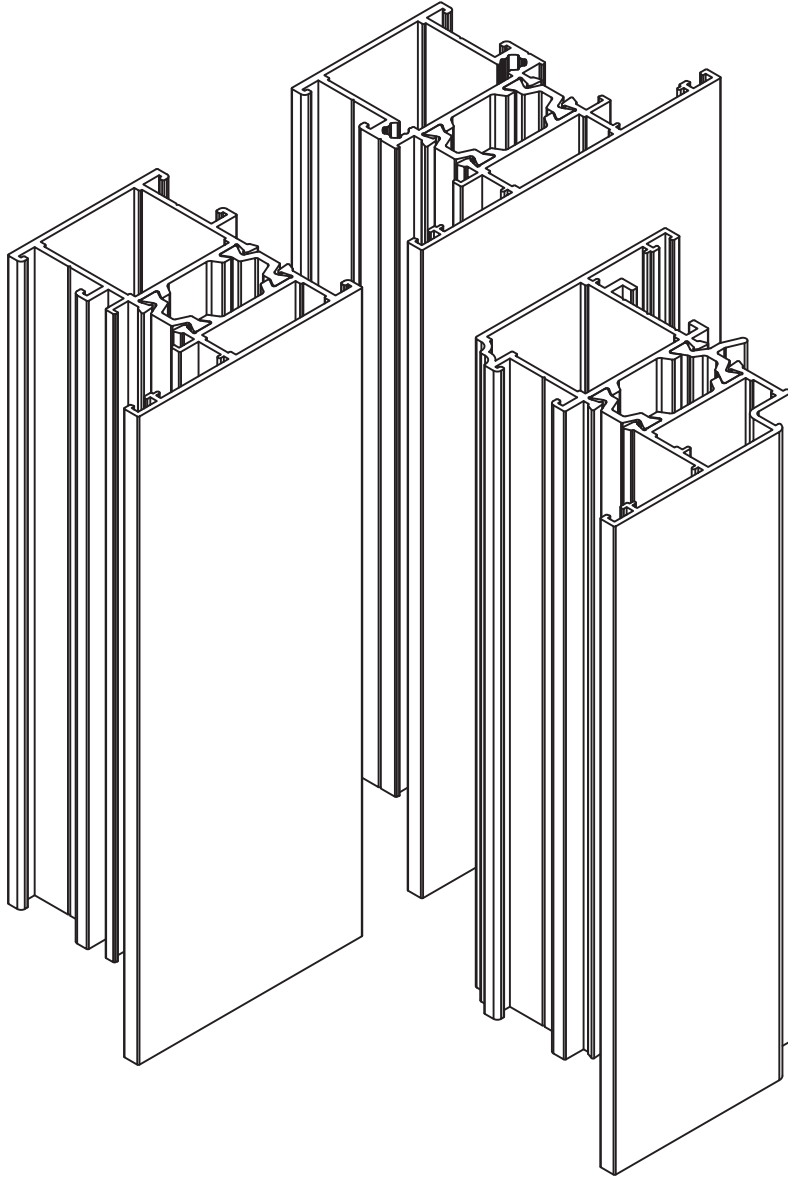

MİMARİ SİSTEMLER

55T - AKSESUAR

55T - ACCESSORIES



GNC01
EPDM FİTİL
İÇ CAM GEÇME FİTİLİ



AYK-04
EPDM FİTİL
KAMA FİTİLİ

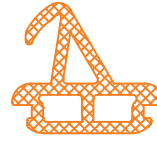

GNC03
EPDM FİTİL
TOZLUK FİTİLİ

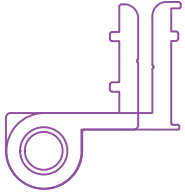

A01
SİSTEM MENTEŞE
SYSTEM HINGE

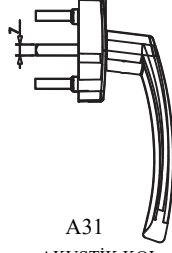

A31
AKUSTİK KOL
ACOUSTIC HANDLE



A10
PİM KARŞILIĞI
ROD PROFILE STRIKES



A33
KAPI İSPANYOLET
MEKANİZMASI
DOOR MULTI POINT
LOCKING

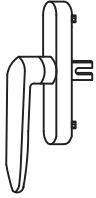

A05
EKSENEL KOL
WINDOW HANDLE

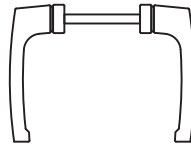

A08
KAPI KOLU
DOOR HANDLE



A26
TİJ PİMİ
ROD PROFILE LOCKING

ÖLÇÜLER
1600/1800-35/85
1800/2000-35/85
2000/2600/35/85

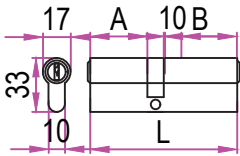

A32
BAREL
CYLINDER

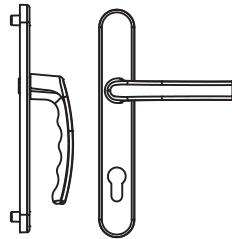

A34
85/35 - KAPI KOLU
85/35 - DOOR HANDLE



A24
VAŞİSTAS MAKASI
TRANSOM RESTRICTER



A17
İSPANYOLET MEKANİZMASI
MULTI POINT LOCKING



A14
DİLLİ KİLİT KARŞILIĞI
LOCK STRIKES



A14-M
MAKARALI KİLİT KARŞILIĞI
ROLLER LOCK STRIKES

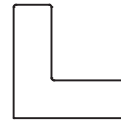

OB-17X09
OB-14X09
KÖŞE GÖNYESİ
CORNER ALIGNMENT

ÖLÇÜLER
400-600/15
600-800/15
800-1000/15
1000-1200/15
1200-1400/15
1400-1600/15
1600-1800/15
1800-2000/15
2000-2600/15

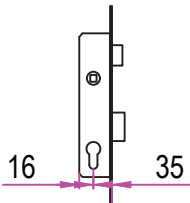

A15
DİLLİ KİLİT
MOURTISE LOCK WITH CYLINDER

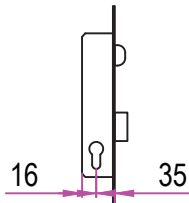

AKS14-M
MAKARALI KİLİT
MOURTISE LOCK WITH ROLLER

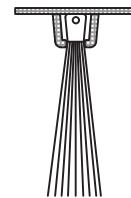

A28
KAPI ALTI FIRÇA
DOOR SILL BRUSH

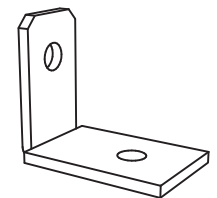

ADA-166-1
L KÖŞEBENT - L BRACKET